

Artisans Bank

Facility Locations

Address	City	State	Location Type	Metro Area	State Code	County Code	Tract Code	% Minority Majority	% of Median Income	CRA Income Level
1124 Pulaski Highway	Bear	DE	Branch w/ ATM	48864	10	003	0163.01	54.75%	97.65%	Middle
1555 South Governors Avenue	Dover	DE	Branch, ATM, LPO	20100	10	001	0415.00	57.28%	74.21%	Moderate
100 Aerenson Drive	Milford	DE	Branch w/ ATM	20100	10	001	0425.00	61.39%	60.38%	Moderate
35696 Atlantic Avenue	Millville	DE	Branch w/ ATM	41540	10	005	0513.13	10.88%	102.33%	Middle
2424 Pulaski Highway	Newark	DE	Branch w/ ATM	48864	10	003	0148.12	45.34%	161.06%	Upper
17211 Hood Road	Rehoboth Beach	DE	Branch, ATM, LPO	41540	10	005	0510.15	13.64%	128.45%	Upper
223 West Ninth Street	Wilmington	DE	Branch w/ ATM	48864	10	003	0028.00	58.92%	65.19% *	Moderate
3631 Silverside Road	Wilmington	DE	Branch w/ ATM	48864	10	003	0112.01	36.51%	143.53%	Upper
1706 Marsh Road	Wilmington	DE	Branch w/ ATM	48864	10	003	0114.00	14.73%	150.93%	Upper
2961 Centerville Road	Wilmington	DE	Branch, ATM, LPO	48864	10	003	0120.00	38.81%	76.13%	Moderate
4901 Kirkwood Highway	Wilmington	DE	Branch w/ ATM	48864	10	003	0133.00	24.86%	82.94%	Middle
4551 New Linden Hill Rd	Wilmington	DE	Branch w/ ATM	48864	10	003	0136.07	33.96%	103.93%	Middle

Based on 2023 FFIEC Census Reports

* Based on 2021 FFIEC Census Report (the 2022/2023 Reports shows Income as Unknown)

Bold = Minority Majority Census Tract

Bold = Low- and Moderate-Income Census Tract

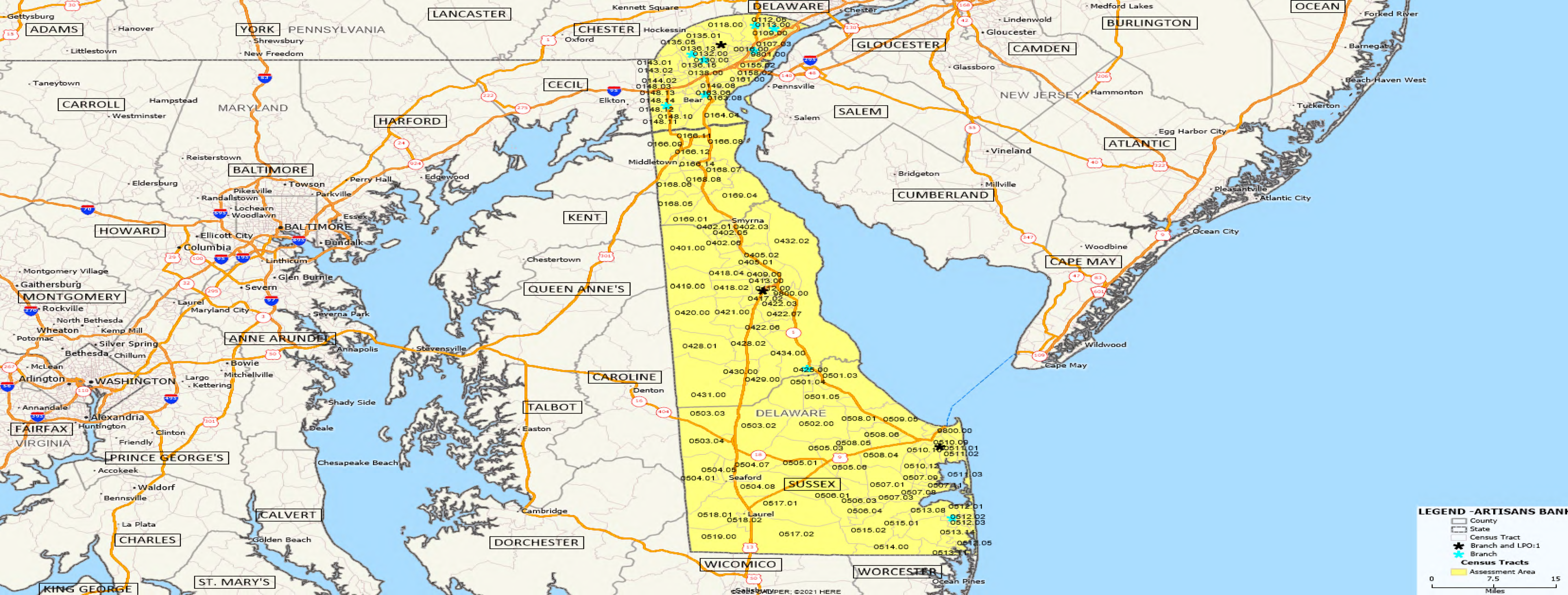

LEGEND - ARTISANS BANK

- County
 - State
 - Census Tract
 - ★ Branch and LPO:1
 - ✱ Branch
 - Census Tracts**
 - Assessment Area
- 0 7.5 15
Miles

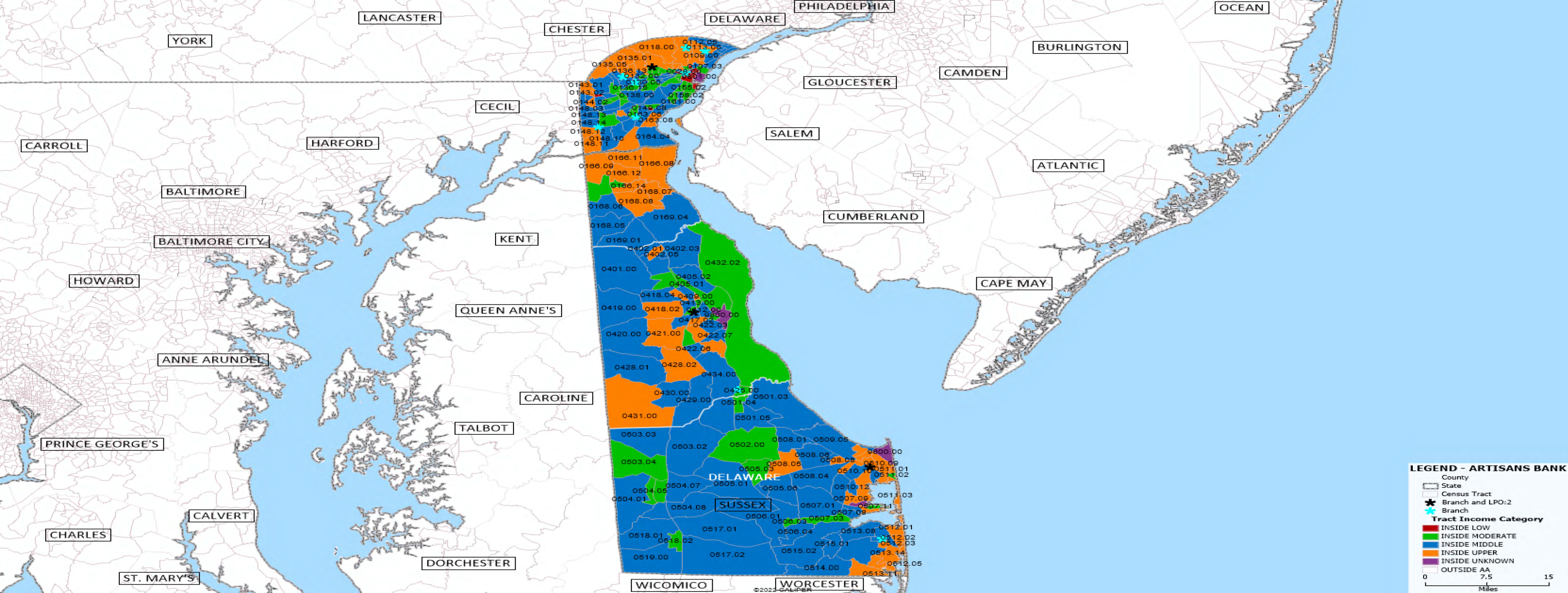

LEGEND - ARTISANS BANK

- County
- State
- Census Tract
- ★ Branch and LPO:2
- ★ Branch

Tract Income Category

- INSIDE LOW
- INSIDE MODERATE
- INSIDE MIDDLE
- INSIDE UPPER
- INSIDE UNKNOWN
- OUTSIDE AA

0 7.5 15
Miles

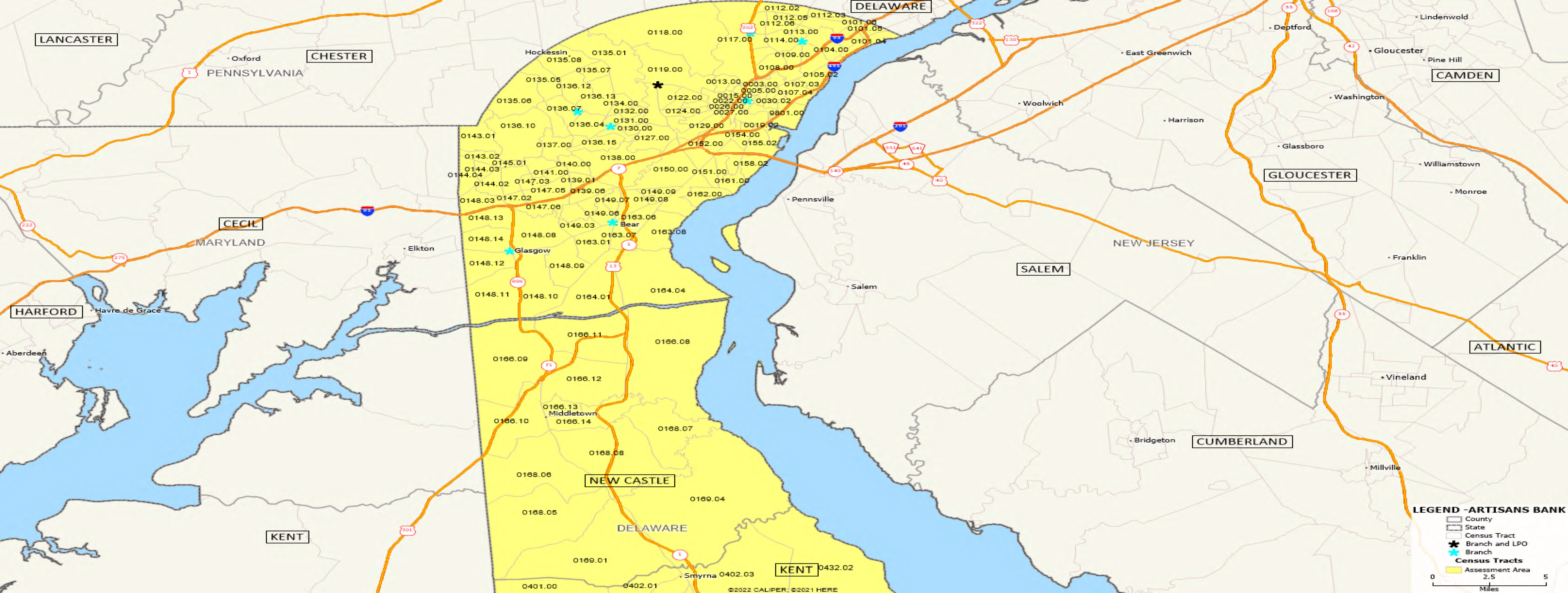

LEGEND - ARTISANS BANK

- County
- State
- Census Tract
- Branch and LPO
- Branch
- Census Tracts
- Assessment Area

0 2.5 5
Miles

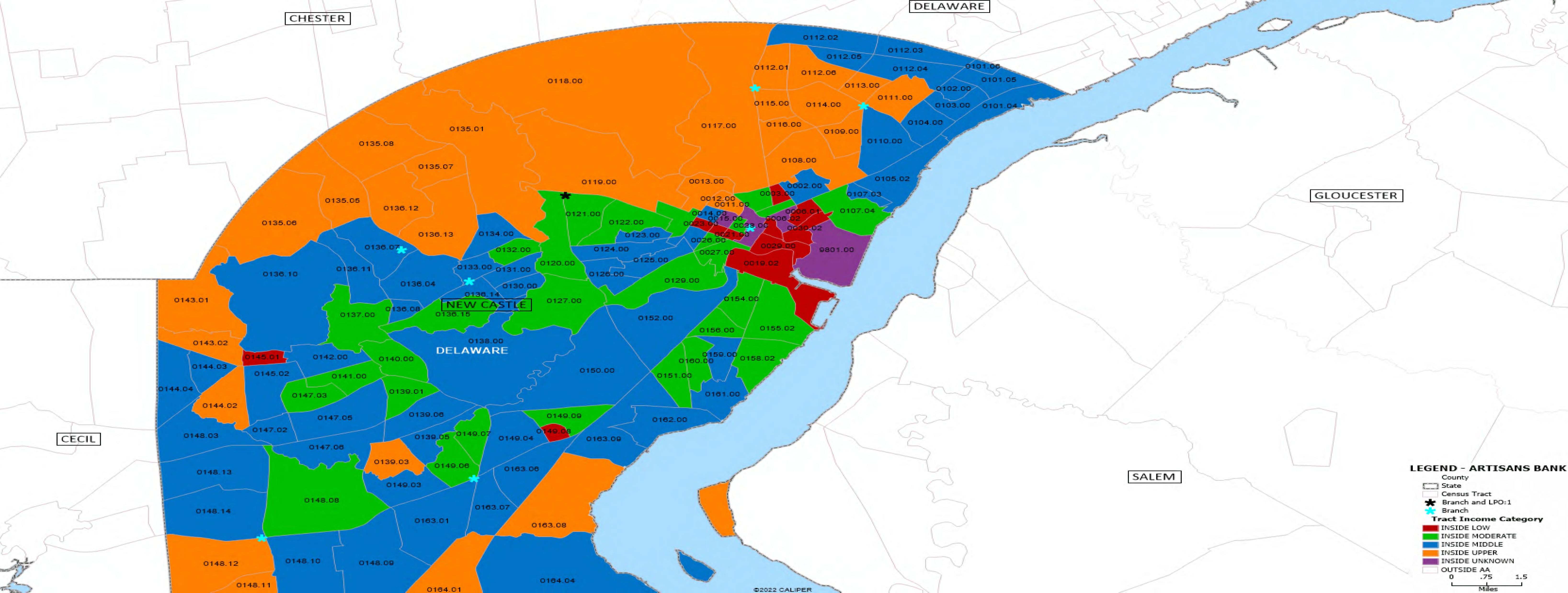

LEGEND - ARTISANS BANK

- County
 - State
 - Census Tract
 - Branch and LPO:1
 - Branch
- Tract Income Category**
- INSIDE LOW
 - INSIDE MODERATE
 - INSIDE MIDDLE
 - INSIDE UPPER
 - INSIDE UNKNOWN
 - OUTSIDE AA
- 0 .75 1.5
Miles

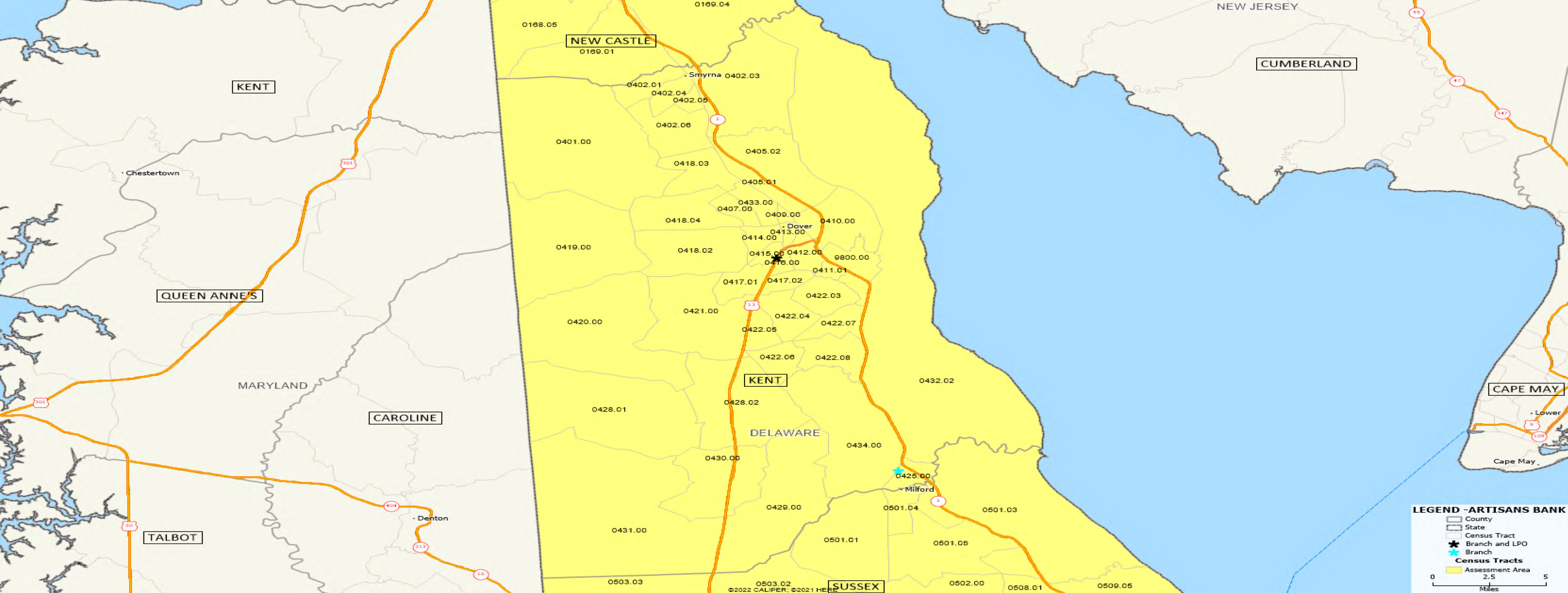

NEW CASTLE

0169.01

Smyrna 0402.03

0402.01

0402.04

0402.05

0402.06

0401.00

0405.02

0418.03

0405.01

0433.00

0407.00

0409.00

0410.00

0418.04

Dover 0413.00

0414.00

0415.00

0412.00

0411.01

0417.01

0417.02

0422.03

0419.00

0418.02

0415.00

0416.00

0421.00

0422.04

0422.07

0422.05

0422.06

0422.08

0432.02

0428.01

0428.02

0430.00

0434.00

0425.00

Milford

0501.04

0501.03

0429.00

0501.01

0501.05

0431.00

0503.02

0502.00

0508.01

0509.05

0503.03

SUSSEX

KENT

CUMBERLAND

QUEEN ANNE'S

MARYLAND

CAROLINE

CAPE MAY

Lower

Cape May

LEGEND - ARTISANS BANK

- County
- State
- Census Tract
- Branch and LPO
- Branch
- Census Tracts
- Assessment Area

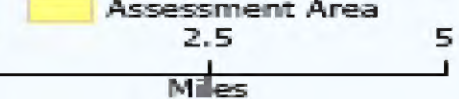

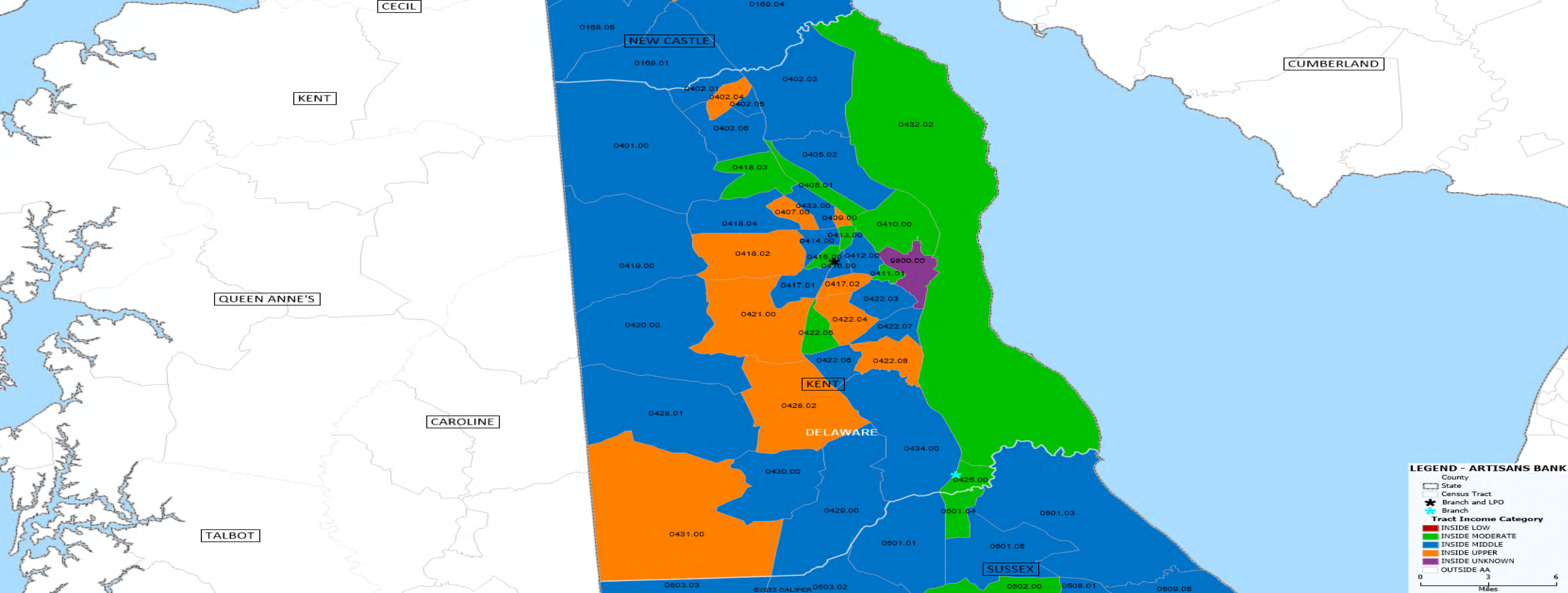

LEGEND - ARTISANS BANK

- County
- State
- Census Tract
- Branch and LPO
- Branch

Tract Income Category

- INSIDE LOW
- INSIDE MODERATE
- INSIDE MIDDLE
- INSIDE UPPER
- INSIDE UNKNOWN
- OUTSIDE AA

0 3 6
Miles

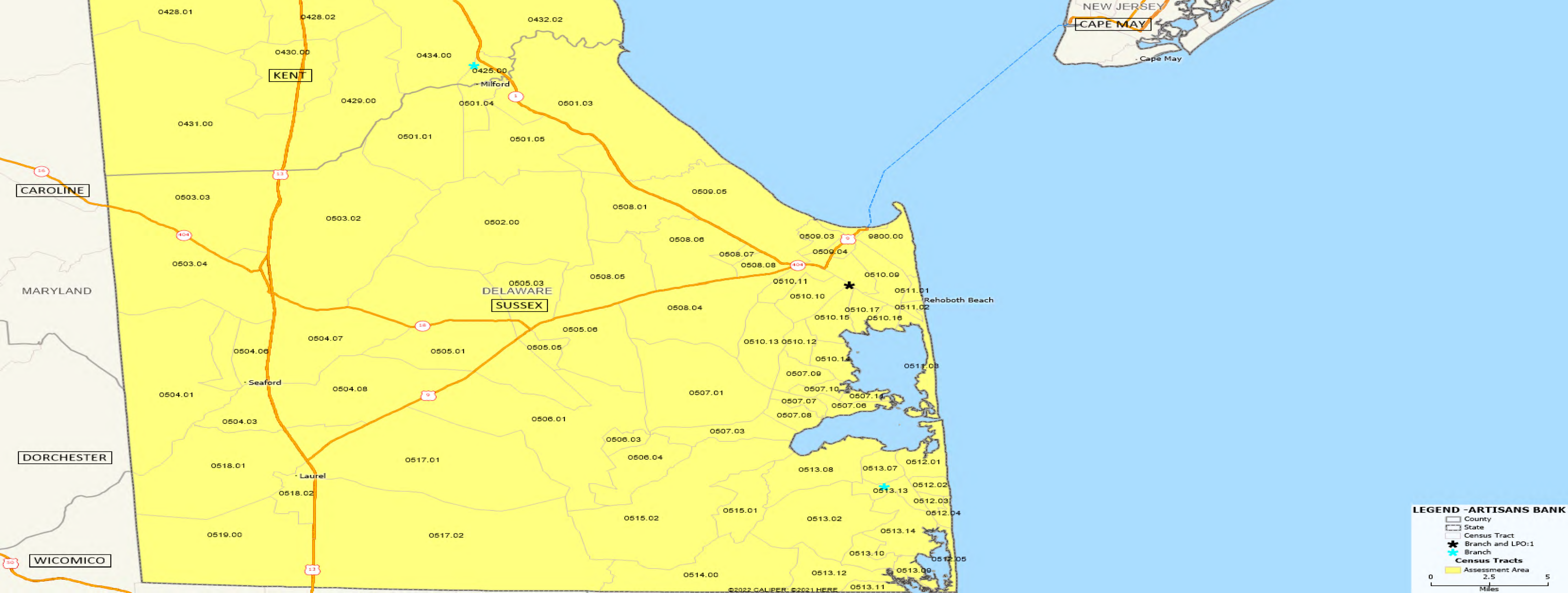

0428.01 0428.02 0432.02

KENT

CAROLINE

MARYLAND

DORCHESTER

WICOMICO

0430.00 0434.00 0429.00 0431.00 0503.03 0503.02 0503.04 0504.06 0504.07 0504.08 0504.01 0504.03 0504.08 0518.01 0518.02 0519.00

0425.00 Milford 0501.04 0501.03 0501.05 0502.00 0508.01 0508.06 0508.07 0508.08 0508.05 0508.04 0505.08 0505.05 0505.01 0505.06 0506.01 0506.03 0506.04 0507.01 0507.03 0507.09 0507.10 0507.07 0507.08 0507.14 0507.06 0513.08 0513.07 0512.01 0513.13 0512.02 0512.03 0512.04 0515.02 0515.01 0513.02 0513.10 0513.12 0513.11 0514.00

DELAWARE
SUSSEX

Seaford

Laurel

Rehoboth Beach

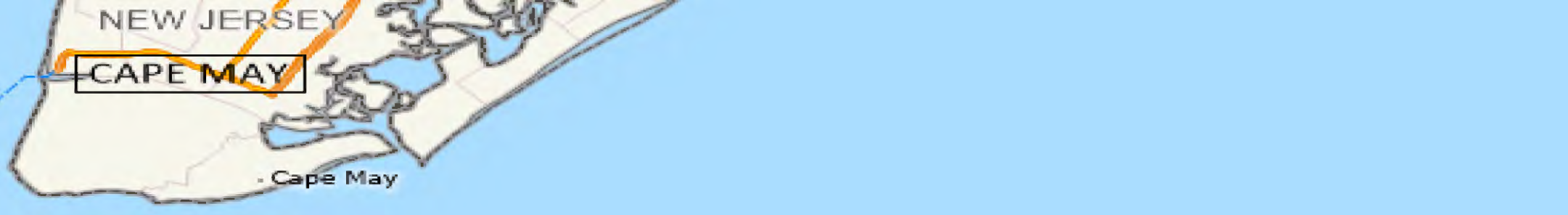

CAPE MAY

Cape May

LEGEND - ARTISANS BANK

- County
- State
- Census Tract
- Branch and LPO:1
- Branch
- Census Tracts**
- Assessment Area

0 2.5 5
Miles

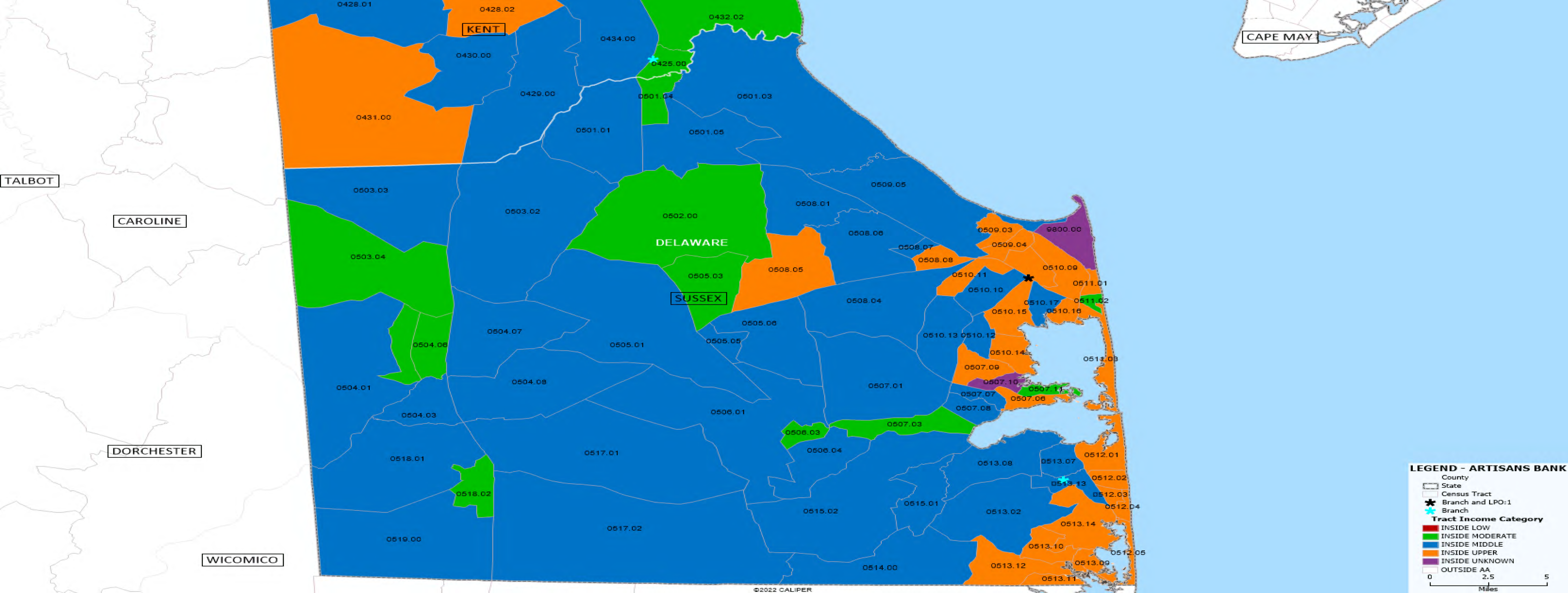

KENT

CAPE MAY

TALBOT

CAROLINE

DELAWARE

SUSSEX

DORCHESTER

WICOMICO

LEGEND - ARTISANS BANK

- County
 - State
 - Census Tract
 - Branch and LPO:1
 - Branch
 - Tract Income Category**
 - INSIDE LOW
 - INSIDE MODERATE
 - INSIDE MIDDLE
 - INSIDE UPPER
 - INSIDE UNKNOWN
 - OUTSIDE AA
- 0 2.5 5
Miles

2023 FFIEC Census Report - Summary Census Income Information

MSA/MD: 48864 - WILMINGTON, DE-MD-NJ

State: 10 - DELAWARE (DE)



State Code	County Code	Tract Code	Tract Income Level	2020 MSA/MD Statewide non-MSA/MD Median Family Income	2023 FFIEC Est. MSA/MD non-MSA/MD Median Family Income	% Below Poverty Line	Tract Median Family Income %	2020 Tract Median Family Income	2023 Est. Tract Median Family Income	2020 Tract Median Household Income
10	003	0002.00	Middle	\$93,347	\$105,700	7.52	102.78	\$95,950	\$108,638	\$57,307
10	003	0003.00	Low	\$93,347	\$105,700	41.90	40.55	\$37,854	\$42,861	\$35,185
10	003	0004.00	Moderate	\$93,347	\$105,700	20.39	72.99	\$68,140	\$77,150	\$36,161
10	003	0005.00	Moderate	\$93,347	\$105,700	21.30	79.83	\$74,528	\$84,380	\$65,515
10	003	0006.01	Low	\$93,347	\$105,700	34.59	43.11	\$40,250	\$45,567	\$51,094
10	003	0006.02	Unknown	\$93,347	\$105,700	36.00	0.00	\$0	\$0	\$23,419
10	003	0009.00	Low	\$93,347	\$105,700	23.67	45.97	\$42,917	\$48,590	\$28,320
10	003	0011.00	Upper	\$93,347	\$105,700	17.63	123.64	\$115,417	\$130,687	\$53,789
10	003	0012.00	Upper	\$93,347	\$105,700	3.40	147.45	\$137,647	\$155,855	\$85,144
10	003	0013.00	Upper	\$93,347	\$105,700	2.60	206.29	\$192,566	\$218,049	\$104,872
10	003	0014.00	Middle	\$93,347	\$105,700	23.60	86.37	\$80,625	\$91,293	\$51,857
10	003	0015.00	Unknown	\$93,347	\$105,700	32.33	0.00	\$0	\$0	\$39,323
10	003	0016.00	Moderate	\$93,347	\$105,700	27.16	59.15	\$55,223	\$62,522	\$40,679
10	003	0019.02	Low	\$93,347	\$105,700	31.49	46.42	\$43,333	\$49,066	\$55,618
10	003	0021.00	Low	\$93,347	\$105,700	50.23	31.06	\$29,000	\$32,830	\$19,464
10	003	0022.00	Low	\$93,347	\$105,700	33.84	48.36	\$45,144	\$51,117	\$40,391
10	003	0023.00	Low	\$93,347	\$105,700	24.65	47.58	\$44,420	\$50,292	\$41,944
10	003	0024.00	Moderate	\$93,347	\$105,700	26.60	66.31	\$61,900	\$70,090	\$32,157
10	003	0025.00	Middle	\$93,347	\$105,700	16.06	83.75	\$78,182	\$88,524	\$48,672
10	003	0026.00	Moderate	\$93,347	\$105,700	18.94	52.55	\$49,057	\$55,545	\$33,799
10	003	0027.00	Moderate	\$93,347	\$105,700	27.95	58.09	\$54,231	\$61,401	\$60,775
10	003	0028.00	Unknown	\$93,347	\$105,700	19.64	0.00	\$0	\$0	\$32,623
10	003	0029.00	Low	\$93,347	\$105,700	38.30	35.19	\$32,857	\$37,196	\$21,086
10	003	0030.02	Low	\$93,347	\$105,700	45.89	38.46	\$35,905	\$40,652	\$35,259
10	003	0101.04	Middle	\$93,347	\$105,700	13.75	88.95	\$83,036	\$94,020	\$49,554
10	003	0101.05	Middle	\$93,347	\$105,700	10.88	108.90	\$101,659	\$115,107	\$65,455
10	003	0101.06	Middle	\$93,347	\$105,700	11.45	87.22	\$81,419	\$92,192	\$42,054
10	003	0102.00	Middle	\$93,347	\$105,700	5.63	113.59	\$106,033	\$120,065	\$95,568
10	003	0103.00	Middle	\$93,347	\$105,700	13.28	102.44	\$95,625	\$108,279	\$66,823
10	003	0104.00	Middle	\$93,347	\$105,700	5.05	94.85	\$88,542	\$100,256	\$85,503
10	003	0105.02	Middle	\$93,347	\$105,700	8.44	104.16	\$97,232	\$110,097	\$71,680
10	003	0107.03	Middle	\$93,347	\$105,700	37.13	87.28	\$81,475	\$92,255	\$87,391
10	003	0107.04	Moderate	\$93,347	\$105,700	16.92	61.59	\$57,500	\$65,101	\$53,750
10	003	0108.00	Upper	\$93,347	\$105,700	8.71	149.08	\$139,167	\$157,578	\$87,417
10	003	0109.00	Upper	\$93,347	\$105,700	4.79	126.59	\$118,173	\$133,806	\$105,221
10	003	0110.00	Middle	\$93,347	\$105,700	1.93	112.94	\$105,430	\$119,378	\$93,281
10	003	0111.00	Upper	\$93,347	\$105,700	3.69	139.60	\$130,313	\$147,557	\$101,190
10	003	0112.01	Upper	\$93,347	\$105,700	2.30	143.53	\$133,988	\$151,711	\$131,063
10	003	0112.02	Middle	\$93,347	\$105,700	4.63	118.07	\$110,223	\$124,800	\$89,940
10	003	0112.03	Middle	\$93,347	\$105,700	9.52	81.98	\$76,528	\$86,653	\$71,188
10	003	0112.04	Middle	\$93,347	\$105,700	2.82	115.16	\$107,500	\$121,724	\$88,464

State Code	County Code	Tract Code	Tract Income Level	2020 MSA/MD Statewide non-MSA/MD Median Family Income	2023 FFIEC Est. MSA/MD non-MSA/MD Median Family Income	% Below Poverty Line	Tract Median Family Income %	2020 Tract Median Family Income	2023 Est. Tract Median Family Income	2020 Tract Median Household Income
10	003	0112.05	Middle	\$93,347	\$105,700	15.01	105.78	\$98,750	\$111,809	\$85,469
10	003	0112.06	Upper	\$93,347	\$105,700	2.44	139.41	\$130,139	\$147,356	\$106,599
10	003	0113.00	Upper	\$93,347	\$105,700	1.12	136.35	\$127,287	\$144,122	\$109,479
10	003	0114.00	Upper	\$93,347	\$105,700	3.93	150.93	\$140,893	\$159,533	\$112,578
10	003	0115.00	Upper	\$93,347	\$105,700	2.84	127.01	\$118,569	\$134,250	\$95,625
10	003	0116.00	Upper	\$93,347	\$105,700	2.37	129.74	\$121,111	\$137,135	\$95,573
10	003	0117.00	Upper	\$93,347	\$105,700	2.24	224.39	\$209,464	\$237,180	\$173,571
10	003	0118.00	Upper	\$93,347	\$105,700	4.41	175.42	\$163,750	\$185,419	\$101,222
10	003	0119.00	Upper	\$93,347	\$105,700	8.84	267.81	\$250,001	\$283,075	\$205,938
10	003	0120.00	Moderate	\$93,347	\$105,700	12.04	76.13	\$71,068	\$80,469	\$60,938
10	003	0121.00	Moderate	\$93,347	\$105,700	9.86	76.20	\$71,136	\$80,543	\$67,813
10	003	0122.00	Moderate	\$93,347	\$105,700	11.57	72.69	\$67,857	\$76,833	\$53,308
10	003	0123.00	Middle	\$93,347	\$105,700	26.10	88.17	\$82,308	\$93,196	\$52,083
10	003	0124.00	Middle	\$93,347	\$105,700	7.33	89.26	\$83,325	\$94,348	\$68,105
10	003	0125.00	Middle	\$93,347	\$105,700	13.58	82.60	\$77,109	\$87,308	\$53,361
10	003	0126.00	Middle	\$93,347	\$105,700	7.79	92.39	\$86,250	\$97,656	\$69,167
10	003	0127.00	Moderate	\$93,347	\$105,700	14.36	73.99	\$69,074	\$78,207	\$46,334
10	003	0129.00	Moderate	\$93,347	\$105,700	14.64	73.09	\$68,233	\$77,256	\$50,417
10	003	0130.00	Middle	\$93,347	\$105,700	5.27	88.26	\$82,396	\$93,291	\$81,181
10	003	0131.00	Middle	\$93,347	\$105,700	5.45	87.16	\$81,364	\$92,128	\$76,303
10	003	0132.00	Moderate	\$93,347	\$105,700	30.19	75.45	\$70,435	\$79,751	\$58,571
10	003	0133.00	Middle	\$93,347	\$105,700	2.87	82.94	\$77,426	\$87,668	\$69,761
10	003	0134.00	Middle	\$93,347	\$105,700	6.89	114.05	\$106,467	\$120,551	\$85,375
10	003	0135.01	Upper	\$93,347	\$105,700	2.88	152.02	\$141,913	\$160,685	\$123,681
10	003	0135.05	Upper	\$93,347	\$105,700	0.40	157.16	\$146,707	\$166,118	\$142,930
10	003	0135.06	Upper	\$93,347	\$105,700	3.83	160.40	\$149,737	\$169,543	\$143,750
10	003	0135.07	Upper	\$93,347	\$105,700	0.00	164.76	\$153,800	\$174,151	\$148,125
10	003	0135.08	Upper	\$93,347	\$105,700	1.98	173.27	\$161,750	\$183,146	\$153,306
10	003	0136.04	Middle	\$93,347	\$105,700	5.44	105.92	\$98,875	\$111,957	\$84,018
10	003	0136.07	Middle	\$93,347	\$105,700	2.10	103.93	\$97,019	\$109,854	\$85,703
10	003	0136.08	Middle	\$93,347	\$105,700	15.42	92.31	\$86,172	\$97,572	\$67,647
10	003	0136.10	Middle	\$93,347	\$105,700	5.67	115.35	\$107,679	\$121,925	\$89,745
10	003	0136.11	Middle	\$93,347	\$105,700	13.81	89.99	\$84,010	\$95,119	\$73,646
10	003	0136.12	Upper	\$93,347	\$105,700	0.20	165.00	\$154,028	\$174,405	\$134,837
10	003	0136.13	Upper	\$93,347	\$105,700	7.45	159.29	\$148,700	\$168,370	\$104,565
10	003	0136.14	Middle	\$93,347	\$105,700	10.49	98.20	\$91,667	\$103,797	\$78,077
10	003	0136.15	Moderate	\$93,347	\$105,700	12.88	66.02	\$61,632	\$69,783	\$56,342
10	003	0137.00	Moderate	\$93,347	\$105,700	5.95	75.76	\$70,724	\$80,078	\$67,151
10	003	0138.00	Middle	\$93,347	\$105,700	5.27	90.39	\$84,384	\$95,542	\$80,403
10	003	0139.01	Moderate	\$93,347	\$105,700	5.43	74.58	\$69,625	\$78,831	\$59,980
10	003	0139.03	Upper	\$93,347	\$105,700	4.87	122.81	\$114,643	\$129,810	\$107,667
10	003	0139.05	Middle	\$93,347	\$105,700	3.88	94.60	\$88,309	\$99,992	\$77,245
10	003	0139.06	Middle	\$93,347	\$105,700	5.11	110.14	\$102,813	\$116,418	\$76,780
10	003	0140.00	Moderate	\$93,347	\$105,700	14.23	78.64	\$73,409	\$83,122	\$54,147
10	003	0141.00	Moderate	\$93,347	\$105,700	17.77	59.47	\$55,515	\$62,860	\$46,176

State Code	County Code	Tract Code	Tract Income Level	2020 MSA/MD Statewide non-MSA/MD Median Family Income	2023 FFIEC Est. MSA/MD non-MSA/MD Median Family Income	% Below Poverty Line	Tract Median Family Income %	2020 Tract Median Family Income	2023 Est. Tract Median Family Income	2020 Tract Median Household Income
10	003	0142.00	Middle	\$93,347	\$105,700	7.55	81.44	\$76,023	\$86,082	\$80,063
10	003	0143.01	Upper	\$93,347	\$105,700	0.00	130.26	\$121,597	\$137,685	\$121,312
10	003	0143.02	Upper	\$93,347	\$105,700	11.69	154.94	\$144,632	\$163,772	\$111,579
10	003	0144.02	Upper	\$93,347	\$105,700	20.31	127.36	\$118,895	\$134,620	\$76,705
10	003	0144.03	Middle	\$93,347	\$105,700	13.96	101.14	\$94,415	\$106,905	\$75,625
10	003	0144.04	Middle	\$93,347	\$105,700	17.48	96.05	\$89,665	\$101,525	\$72,778
10	003	0145.01	Low	\$93,347	\$105,700	61.29	23.51	\$21,950	\$24,850	\$21,405
10	003	0145.02	Middle	\$93,347	\$105,700	62.60	115.02	\$107,375	\$121,576	\$18,631
10	003	0147.02	Middle	\$93,347	\$105,700	7.11	100.00	\$93,354	\$105,700	\$84,250
10	003	0147.03	Moderate	\$93,347	\$105,700	13.53	67.94	\$63,426	\$71,813	\$53,768
10	003	0147.05	Middle	\$93,347	\$105,700	6.17	95.83	\$89,455	\$101,292	\$73,942
10	003	0147.06	Middle	\$93,347	\$105,700	5.05	107.79	\$100,625	\$113,934	\$77,138
10	003	0148.03	Middle	\$93,347	\$105,700	11.19	84.45	\$78,833	\$89,264	\$53,030
10	003	0148.08	Moderate	\$93,347	\$105,700	4.00	73.43	\$68,553	\$77,616	\$66,132
10	003	0148.09	Middle	\$93,347	\$105,700	5.55	99.92	\$93,281	\$105,615	\$90,570
10	003	0148.10	Middle	\$93,347	\$105,700	3.77	97.44	\$90,964	\$102,994	\$93,221
10	003	0148.11	Upper	\$93,347	\$105,700	2.98	135.37	\$126,370	\$143,086	\$125,248
10	003	0148.12	Upper	\$93,347	\$105,700	3.66	161.06	\$150,350	\$170,240	\$109,614
10	003	0148.13	Middle	\$93,347	\$105,700	4.22	88.23	\$82,366	\$93,259	\$81,425
10	003	0148.14	Middle	\$93,347	\$105,700	0.10	101.51	\$94,764	\$107,296	\$102,500
10	003	0149.03	Middle	\$93,347	\$105,700	12.71	81.20	\$75,802	\$85,828	\$73,278
10	003	0149.04	Middle	\$93,347	\$105,700	7.99	94.72	\$88,421	\$100,119	\$62,832
10	003	0149.06	Moderate	\$93,347	\$105,700	10.78	56.91	\$53,125	\$60,154	\$58,608
10	003	0149.07	Moderate	\$93,347	\$105,700	9.71	68.41	\$63,859	\$72,309	\$55,219
10	003	0149.08	Low	\$93,347	\$105,700	15.54	38.64	\$36,071	\$40,842	\$31,980
10	003	0149.09	Moderate	\$93,347	\$105,700	9.45	72.75	\$67,917	\$76,897	\$63,971
10	003	0150.00	Middle	\$93,347	\$105,700	12.84	100.07	\$93,421	\$105,774	\$65,851
10	003	0151.00	Moderate	\$93,347	\$105,700	7.65	64.21	\$59,946	\$67,870	\$56,875
10	003	0152.00	Middle	\$93,347	\$105,700	9.54	84.00	\$78,413	\$88,788	\$59,832
10	003	0154.00	Moderate	\$93,347	\$105,700	17.14	59.19	\$55,260	\$62,564	\$52,023
10	003	0155.02	Moderate	\$93,347	\$105,700	14.78	60.64	\$56,607	\$64,096	\$49,506
10	003	0156.00	Moderate	\$93,347	\$105,700	9.05	71.83	\$67,056	\$75,924	\$58,967
10	003	0158.02	Moderate	\$93,347	\$105,700	17.15	51.77	\$48,333	\$54,721	\$47,122
10	003	0159.00	Middle	\$93,347	\$105,700	14.29	85.78	\$80,082	\$90,669	\$62,762
10	003	0160.00	Moderate	\$93,347	\$105,700	23.29	65.61	\$61,250	\$69,350	\$56,989
10	003	0161.00	Middle	\$93,347	\$105,700	7.69	91.71	\$85,609	\$96,937	\$62,869
10	003	0162.00	Middle	\$93,347	\$105,700	1.44	102.99	\$96,146	\$108,860	\$86,424
10	003	0163.01	Middle	\$93,347	\$105,700	5.15	97.65	\$91,155	\$103,216	\$85,668
10	003	0163.06	Middle	\$93,347	\$105,700	10.27	106.85	\$99,750	\$112,940	\$88,826
10	003	0163.07	Middle	\$93,347	\$105,700	0.00	102.28	\$95,481	\$108,110	\$85,847
10	003	0163.08	Upper	\$93,347	\$105,700	13.14	132.82	\$123,984	\$140,391	\$75,094
10	003	0163.09	Middle	\$93,347	\$105,700	10.70	116.86	\$109,087	\$123,521	\$54,788
10	003	0164.01	Upper	\$93,347	\$105,700	13.94	129.06	\$120,476	\$136,416	\$102,635
10	003	0164.04	Middle	\$93,347	\$105,700	13.90	95.85	\$89,479	\$101,313	\$73,971
10	003	0166.08	Upper	\$93,347	\$105,700	4.19	122.80	\$114,632	\$129,800	\$102,264

State Code	County Code	Tract Code	Tract Income Level	2020 MSA/MD Statewide non-MSA/MD Median Family Income	2023 FFIEC Est. MSA/MD non-MSA/MD Median Family Income	% Below Poverty Line	Tract Median Family Income %	2020 Tract Median Family Income	2023 Est. Tract Median Family Income	2020 Tract Median Household Income
10	003	0166.09	Upper	\$93,347	\$105,700	2.89	156.04	\$145,661	\$164,934	\$147,666
10	003	0166.10	Moderate	\$93,347	\$105,700	6.69	75.37	\$70,357	\$79,666	\$70,958
10	003	0166.11	Upper	\$93,347	\$105,700	5.75	140.97	\$131,600	\$149,005	\$130,167
10	003	0166.12	Upper	\$93,347	\$105,700	1.39	166.07	\$155,025	\$175,536	\$135,583
10	003	0166.13	Moderate	\$93,347	\$105,700	8.11	78.30	\$73,099	\$82,763	\$59,840
10	003	0166.14	Upper	\$93,347	\$105,700	0.43	157.27	\$146,815	\$166,234	\$117,396
10	003	0168.05	Middle	\$93,347	\$105,700	5.51	94.55	\$88,265	\$99,939	\$78,665
10	003	0168.06	Middle	\$93,347	\$105,700	8.84	118.95	\$111,037	\$125,730	\$107,250
10	003	0168.07	Upper	\$93,347	\$105,700	0.00	172.86	\$161,360	\$182,713	\$161,864
10	003	0168.08	Upper	\$93,347	\$105,700	7.15	136.73	\$127,641	\$144,524	\$124,857
10	003	0169.01	Middle	\$93,347	\$105,700	6.24	113.00	\$105,489	\$119,441	\$81,205
10	003	0169.04	Middle	\$93,347	\$105,700	11.75	112.75	\$105,250	\$119,177	\$99,063
10	003	9801.00	Unknown	\$93,347	\$105,700	0.00	0.00	\$0	\$0	\$0
10	003	9901.00	Unknown	\$93,347	\$105,700	0.00	0.00	\$0	\$0	\$0

2023 FFIEC Census Report - Summary Census Demographic Information

MSA/MD: 48864 - WILMINGTON, DE-MD-NJ

State: 10 - DELAWARE (DE)



State Code	County Code	Tract Code	Tract Income Level	Distressed or Underserved Tract	Tract Median Family Income %	2023 FFIEC Est.MSA/MD non-MSA/MD Median Family Income	2023 Est. Tract Median Family Income	2020 Tract Median Family Income	Tract Population	Tract Minority %	Minority Population	Owner Occupied Units	1- to 4-Family Units
10	003	0002.00	Middle	No	102.78	\$105,700	\$108,638	\$95,950	5298	84.50	4477	1588	2179
10	003	0003.00	Low	No	40.55	\$105,700	\$42,861	\$37,854	3012	86.82	2615	530	1199
10	003	0004.00	Moderate	No	72.99	\$105,700	\$77,150	\$68,140	2957	60.74	1796	666	1181
10	003	0005.00	Moderate	No	79.83	\$105,700	\$84,380	\$74,528	3453	91.69	3166	637	1417
10	003	0006.01	Low	No	43.11	\$105,700	\$45,567	\$40,250	2773	96.65	2680	463	952
10	003	0006.02	Unknown	No	0.00	\$105,700	\$0	\$0	2876	93.25	2682	356	905
10	003	0009.00	Low	No	45.97	\$105,700	\$48,590	\$42,917	2267	95.68	2169	309	1080
10	003	0011.00	Upper	No	123.64	\$105,700	\$130,687	\$115,417	3375	29.30	989	627	595
10	003	0012.00	Upper	No	147.45	\$105,700	\$155,855	\$137,647	1605	17.32	278	394	850
10	003	0013.00	Upper	No	206.29	\$105,700	\$218,049	\$192,566	3588	10.59	380	1370	1259
10	003	0014.00	Middle	No	86.37	\$105,700	\$91,293	\$80,625	2103	49.50	1041	421	815
10	003	0015.00	Unknown	No	0.00	\$105,700	\$0	\$0	2231	61.27	1367	397	892
10	003	0016.00	Moderate	No	59.15	\$105,700	\$62,522	\$55,223	2419	85.24	2062	235	854
10	003	0019.02	Low	No	46.42	\$105,700	\$49,066	\$43,333	2113	82.02	1733	339	685
10	003	0021.00	Low	No	31.06	\$105,700	\$32,830	\$29,000	1809	92.81	1679	118	637
10	003	0022.00	Low	No	48.36	\$105,700	\$51,117	\$45,144	2874	95.69	2750	340	983
10	003	0023.00	Low	No	47.58	\$105,700	\$50,292	\$44,420	3003	90.68	2723	339	1095
10	003	0024.00	Moderate	No	66.31	\$105,700	\$70,090	\$61,900	4250	60.47	2570	998	1843
10	003	0025.00	Middle	No	83.75	\$105,700	\$88,524	\$78,182	3235	63.12	2042	1047	1443
10	003	0026.00	Moderate	No	52.55	\$105,700	\$55,545	\$49,057	3730	87.10	3249	505	1573
10	003	0027.00	Moderate	No	58.09	\$105,700	\$61,401	\$54,231	2990	74.28	2221	597	826
10	003	0028.00	Unknown	No	0.00	\$105,700	\$0	\$0	2378	58.92	1401	197	691
10	003	0029.00	Low	No	35.19	\$105,700	\$37,196	\$32,857	3499	94.40	3303	339	798
10	003	0030.02	Low	No	38.46	\$105,700	\$40,652	\$35,905	3060	86.05	2633	202	595
10	003	0101.04	Middle	No	88.95	\$105,700	\$94,020	\$83,036	3620	58.54	2119	504	960
10	003	0101.05	Middle	No	108.90	\$105,700	\$115,107	\$101,659	2916	64.99	1895	402	619

* Will automatically be included in the 2024 Distressed or Underserved Tract List

State Code	County Code	Tract Code	Tract Income Level	Distressed or Underserved Tract	Tract Median Family Income %	2023 FFIEC Est.MSA/MD non-MSA/MD Median Family Income	2023 Est. Tract Median Family Income	2020 Tract Median Family Income	Tract Population	Tract Minority %	Minority Population	Owner Occupied Units	1- to 4-Family Units
10	003	0101.06	Middle	No	87.22	\$105,700	\$92,192	\$81,419	1760	67.39	1186	56	97
10	003	0102.00	Middle	No	113.59	\$105,700	\$120,065	\$106,033	2034	37.22	757	634	693
10	003	0103.00	Middle	No	102.44	\$105,700	\$108,279	\$95,625	4106	53.39	2192	1158	1459
10	003	0104.00	Middle	No	94.85	\$105,700	\$100,256	\$88,542	4591	29.93	1374	1102	1397
10	003	0105.02	Middle	No	104.16	\$105,700	\$110,097	\$97,232	5779	31.56	1824	1642	1956
10	003	0107.03	Middle	No	87.28	\$105,700	\$92,255	\$81,475	2036	45.53	927	503	627
10	003	0107.04	Moderate	No	61.59	\$105,700	\$65,101	\$57,500	3947	64.66	2552	942	1077
10	003	0108.00	Upper	No	149.08	\$105,700	\$157,578	\$139,167	4796	26.33	1263	1202	1219
10	003	0109.00	Upper	No	126.59	\$105,700	\$133,806	\$118,173	2773	14.75	409	1036	1127
10	003	0110.00	Middle	No	112.94	\$105,700	\$119,378	\$105,430	3201	22.74	728	1080	1164
10	003	0111.00	Upper	No	139.60	\$105,700	\$147,557	\$130,313	2654	14.77	392	951	1146
10	003	0112.01	Upper	No	143.53	\$105,700	\$151,711	\$133,988	2421	36.51	884	603	648
10	003	0112.02	Middle	No	118.07	\$105,700	\$124,800	\$110,223	4003	23.88	956	1438	1515
10	003	0112.03	Middle	No	81.98	\$105,700	\$86,653	\$76,528	4805	42.85	2059	1239	1265
10	003	0112.04	Middle	No	115.16	\$105,700	\$121,724	\$107,500	3313	25.38	841	1158	1130
10	003	0112.05	Middle	No	105.78	\$105,700	\$111,809	\$98,750	1968	20.93	412	774	844
10	003	0112.06	Upper	No	139.41	\$105,700	\$147,356	\$130,139	4319	16.60	717	1225	1412
10	003	0113.00	Upper	No	136.35	\$105,700	\$144,122	\$127,287	2244	20.41	458	826	875
10	003	0114.00	Upper	No	150.93	\$105,700	\$159,533	\$140,893	3456	14.73	509	1002	1098
10	003	0115.00	Upper	No	127.01	\$105,700	\$134,250	\$118,569	2908	20.22	588	1076	1140
10	003	0116.00	Upper	No	129.74	\$105,700	\$137,135	\$121,111	3287	16.58	545	978	1231
10	003	0117.00	Upper	No	224.39	\$105,700	\$237,180	\$209,464	4260	12.86	548	1814	1742
10	003	0118.00	Upper	No	175.42	\$105,700	\$185,419	\$163,750	4927	18.39	906	1274	1850
10	003	0119.00	Upper	No	267.81	\$105,700	\$283,075	\$250,001	3298	21.13	697	930	1216
10	003	0120.00	Moderate	No	76.13	\$105,700	\$80,469	\$71,068	4334	38.81	1682	1355	1649
10	003	0121.00	Moderate	No	76.20	\$105,700	\$80,543	\$71,136	2901	33.47	971	730	1076
10	003	0122.00	Moderate	No	72.69	\$105,700	\$76,833	\$67,857	4676	50.17	2346	1026	1845
10	003	0123.00	Middle	No	88.17	\$105,700	\$93,196	\$82,308	2739	51.59	1413	623	968
10	003	0124.00	Middle	No	89.26	\$105,700	\$94,348	\$83,325	4637	49.43	2292	1301	1851

* Will automatically be included in the 2024 Distressed or Underserved Tract List

State Code	County Code	Tract Code	Tract Income Level	Distressed or Underserved Tract	Tract Median Family Income %	2023 FFIEC Est.MSA/MD non-MSA/MD Median Family Income	2023 Est. Tract Median Family Income	2020 Tract Median Family Income	Tract Population	Tract Minority %	Minority Population	Owner Occupied Units	1- to 4-Family Units
10	003	0125.00	Middle	No	82.60	\$105,700	\$87,308	\$77,109	5660	45.64	2583	1356	1926
10	003	0126.00	Middle	No	92.39	\$105,700	\$97,656	\$86,250	2945	30.80	907	947	1151
10	003	0127.00	Moderate	No	73.99	\$105,700	\$78,207	\$69,074	4392	37.04	1627	1259	1654
10	003	0129.00	Moderate	No	73.09	\$105,700	\$77,256	\$68,233	4823	62.78	3028	974	1488
10	003	0130.00	Middle	No	88.26	\$105,700	\$93,291	\$82,396	1927	31.29	603	645	768
10	003	0131.00	Middle	No	87.16	\$105,700	\$92,128	\$81,364	2248	32.21	724	692	954
10	003	0132.00	Moderate	No	75.45	\$105,700	\$79,751	\$70,435	2653	43.27	1148	637	725
10	003	0133.00	Middle	No	82.94	\$105,700	\$87,668	\$77,426	1907	24.86	474	655	773
10	003	0134.00	Middle	No	114.05	\$105,700	\$120,551	\$106,467	2504	20.09	503	758	888
10	003	0135.01	Upper	No	152.02	\$105,700	\$160,685	\$141,913	7213	18.79	1355	2193	2276
10	003	0135.05	Upper	No	157.16	\$105,700	\$166,118	\$146,707	3489	25.45	888	966	1172
10	003	0135.06	Upper	No	160.40	\$105,700	\$169,543	\$149,737	4567	16.97	775	1494	1584
10	003	0135.07	Upper	No	164.76	\$105,700	\$174,151	\$153,800	1819	26.06	474	567	567
10	003	0135.08	Upper	No	173.27	\$105,700	\$183,146	\$161,750	5655	26.58	1503	1934	2032
10	003	0136.04	Middle	No	105.92	\$105,700	\$111,957	\$98,875	4156	20.91	869	1231	1423
10	003	0136.07	Middle	No	103.93	\$105,700	\$109,854	\$97,019	6255	33.96	2124	1743	1812
10	003	0136.08	Middle	No	92.31	\$105,700	\$97,572	\$86,172	1959	27.62	541	469	595
10	003	0136.10	Middle	No	115.35	\$105,700	\$121,925	\$107,679	5460	23.08	1260	1632	1679
10	003	0136.11	Middle	No	89.99	\$105,700	\$95,119	\$84,010	5572	29.18	1626	1510	1774
10	003	0136.12	Upper	No	165.00	\$105,700	\$174,405	\$154,028	6158	32.28	1988	1823	1974
10	003	0136.13	Upper	No	159.29	\$105,700	\$168,370	\$148,700	5657	23.39	1323	1601	1805
10	003	0136.14	Middle	No	98.20	\$105,700	\$103,797	\$91,667	3258	46.50	1515	666	792
10	003	0136.15	Moderate	No	66.02	\$105,700	\$69,783	\$61,632	4107	38.50	1581	1291	1632
10	003	0137.00	Moderate	No	75.76	\$105,700	\$80,078	\$70,724	4071	52.69	2145	706	845
10	003	0138.00	Middle	No	90.39	\$105,700	\$95,542	\$84,384	5901	48.75	2877	1180	1499
10	003	0139.01	Moderate	No	74.58	\$105,700	\$78,831	\$69,625	3492	48.37	1689	739	895
10	003	0139.03	Upper	No	122.81	\$105,700	\$129,810	\$114,643	4820	50.39	2429	1344	1547
10	003	0139.05	Middle	No	94.60	\$105,700	\$99,992	\$88,309	4169	64.74	2699	612	881

* Will automatically be included in the 2024 Distressed or Underserved Tract List

State Code	County Code	Tract Code	Tract Income Level	Distressed or Underserved Tract	Tract Median Family Income %	2023 FFIEC Est.MSA/MD non-MSA/MD Median Family Income	2023 Est. Tract Median Family Income	2020 Tract Median Family Income	Tract Population	Tract Minority %	Minority Population	Owner Occupied Units	1- to 4-Family Units
10	003	0139.06	Middle	No	110.14	\$105,700	\$116,418	\$102,813	4648	62.13	2888	955	1526
10	003	0140.00	Moderate	No	78.64	\$105,700	\$83,122	\$73,409	5441	54.14	2946	788	854
10	003	0141.00	Moderate	No	59.47	\$105,700	\$62,860	\$55,515	4985	50.35	2510	1078	1454
10	003	0142.00	Middle	No	81.44	\$105,700	\$86,082	\$76,023	1600	23.38	374	556	741
10	003	0143.01	Upper	No	130.26	\$105,700	\$137,685	\$121,597	1317	15.79	208	549	574
10	003	0143.02	Upper	No	154.94	\$105,700	\$163,772	\$144,632	4908	33.52	1645	829	1039
10	003	0144.02	Upper	No	127.36	\$105,700	\$134,620	\$118,895	2807	28.50	800	802	1181
10	003	0144.03	Middle	No	101.14	\$105,700	\$106,905	\$94,415	3611	38.13	1377	805	1258
10	003	0144.04	Middle	No	96.05	\$105,700	\$101,525	\$89,665	4159	33.64	1399	1125	1394
10	003	0145.01	Low	No	23.51	\$105,700	\$24,850	\$21,950	2134	34.86	744	19	300
10	003	0145.02	Middle	No	115.02	\$105,700	\$121,576	\$107,375	7374	41.90	3090	160	837
10	003	0147.02	Middle	No	100.00	\$105,700	\$105,700	\$93,354	1910	36.02	688	537	690
10	003	0147.03	Moderate	No	67.94	\$105,700	\$71,813	\$63,426	4827	47.88	2311	1080	1316
10	003	0147.05	Middle	No	95.83	\$105,700	\$101,292	\$89,455	5891	44.63	2629	1229	1783
10	003	0147.06	Middle	No	107.79	\$105,700	\$113,934	\$100,625	2929	63.54	1861	558	577
10	003	0148.03	Middle	No	84.45	\$105,700	\$89,264	\$78,833	4150	32.17	1335	1452	1238
10	003	0148.08	Moderate	No	73.43	\$105,700	\$77,616	\$68,553	6476	56.69	3671	1507	2095
10	003	0148.09	Middle	No	99.92	\$105,700	\$105,615	\$93,281	8360	51.56	4310	2154	2676
10	003	0148.10	Middle	No	97.44	\$105,700	\$102,994	\$90,964	7083	43.36	3071	1864	2127
10	003	0148.11	Upper	No	135.37	\$105,700	\$143,086	\$126,370	6677	45.07	3009	1955	2178
10	003	0148.12	Upper	No	161.06	\$105,700	\$170,240	\$150,350	4559	45.34	2067	1239	1489
10	003	0148.13	Middle	No	88.23	\$105,700	\$93,259	\$82,366	4889	45.96	2247	1378	1364
10	003	0148.14	Middle	No	101.51	\$105,700	\$107,296	\$94,764	4361	47.15	2056	1394	1523
10	003	0149.03	Middle	No	81.20	\$105,700	\$85,828	\$75,802	7365	79.00	5818	1392	2162
10	003	0149.04	Middle	No	94.72	\$105,700	\$100,119	\$88,421	5003	60.60	3032	1136	1322
10	003	0149.06	Moderate	No	56.91	\$105,700	\$60,154	\$53,125	5339	70.63	3771	961	1392
10	003	0149.07	Moderate	No	68.41	\$105,700	\$72,309	\$63,859	4921	67.83	3338	1411	1989
10	003	0149.08	Low	No	38.64	\$105,700	\$40,842	\$36,071	2425	81.81	1984	324	538
10	003	0149.09	Moderate	No	72.75	\$105,700	\$76,897	\$67,917	6186	74.65	4618	1101	1882

* Will automatically be included in the 2024 Distressed or Underserved Tract List

State Code	County Code	Tract Code	Tract Income Level	Distressed or Underserved Tract	Tract Median Family Income %	2023 FFIEC Est.MSA/MD non-MSA/MD Median Family Income	2023 Est. Tract Median Family Income	2020 Tract Median Family Income	Tract Population	Tract Minority %	Minority Population	Owner Occupied Units	1- to 4-Family Units
10	003	0150.00	Middle	No	100.07	\$105,700	\$105,774	\$93,421	5659	55.72	3153	1342	1510
10	003	0151.00	Moderate	No	64.21	\$105,700	\$67,870	\$59,946	3594	43.57	1566	1106	1330
10	003	0152.00	Middle	No	84.00	\$105,700	\$88,788	\$78,413	5783	58.98	3411	1412	2120
10	003	0154.00	Moderate	No	59.19	\$105,700	\$62,564	\$55,260	2932	94.51	2771	750	1087
10	003	0155.02	Moderate	No	60.64	\$105,700	\$64,096	\$56,607	2686	77.96	2094	704	1045
10	003	0156.00	Moderate	No	71.83	\$105,700	\$75,924	\$67,056	2343	80.58	1888	642	851
10	003	0158.02	Moderate	No	51.77	\$105,700	\$54,721	\$48,333	2276	61.60	1402	574	789
10	003	0159.00	Middle	No	85.78	\$105,700	\$90,669	\$80,082	3344	55.83	1867	938	1174
10	003	0160.00	Moderate	No	65.61	\$105,700	\$69,350	\$61,250	2999	75.79	2273	605	681
10	003	0161.00	Middle	No	91.71	\$105,700	\$96,937	\$85,609	1961	37.89	743	821	1193
10	003	0162.00	Middle	No	102.99	\$105,700	\$108,860	\$96,146	3051	35.30	1077	540	883
10	003	0163.01	Middle	No	97.65	\$105,700	\$103,216	\$91,155	7385	54.75	4043	1611	1831
10	003	0163.06	Middle	No	106.85	\$105,700	\$112,940	\$99,750	4598	65.40	3007	1360	1459
10	003	0163.07	Middle	No	102.28	\$105,700	\$108,110	\$95,481	2756	55.30	1524	905	928
10	003	0163.08	Upper	No	132.82	\$105,700	\$140,391	\$123,984	3728	79.88	2978	821	895
10	003	0163.09	Middle	No	116.86	\$105,700	\$123,521	\$109,087	4125	65.84	2716	1123	1220
10	003	0164.01	Upper	No	129.06	\$105,700	\$136,416	\$120,476	6711	54.85	3681	2023	2153
10	003	0164.04	Middle	No	95.85	\$105,700	\$101,313	\$89,479	3334	30.26	1009	812	1107
10	003	0166.08	Upper	No	122.80	\$105,700	\$129,800	\$114,632	6561	33.53	2200	2015	2208
10	003	0166.09	Upper	No	156.04	\$105,700	\$164,934	\$145,661	5595	19.77	1106	1606	1637
10	003	0166.10	Moderate	No	75.37	\$105,700	\$79,666	\$70,357	7062	46.81	3306	1946	2623
10	003	0166.11	Upper	No	140.97	\$105,700	\$149,005	\$131,600	7851	43.46	3412	2211	2393
10	003	0166.12	Upper	No	166.07	\$105,700	\$175,536	\$155,025	6450	33.27	2146	1998	2101
10	003	0166.13	Moderate	No	78.30	\$105,700	\$82,763	\$73,099	6109	58.47	3572	1495	1907
10	003	0166.14	Upper	No	157.27	\$105,700	\$166,234	\$146,815	6239	44.72	2790	1834	2130
10	003	0168.05	Middle	No	94.55	\$105,700	\$99,939	\$88,265	1723	14.57	251	500	565
10	003	0168.06	Middle	No	118.95	\$105,700	\$125,730	\$111,037	6347	44.62	2832	1613	1722
10	003	0168.07	Upper	No	172.86	\$105,700	\$182,713	\$161,360	1901	29.62	563	441	471

* Will automatically be included in the 2024 Distressed or Underserved Tract List

State Code	County Code	Tract Code	Tract Income Level	Distressed or Underserved Tract	Tract Median Family Income %	2023 FFIEC Est.MSA/MD non-MSA/MD Median Family Income	2023 Est. Tract Median Family Income	2020 Tract Median Family Income	Tract Population	Tract Minority %	Minority Population	Owner Occupied Units	1- to 4-Family Units
10	003	0168.08	Upper	No	136.73	\$105,700	\$144,524	\$127,641	7377	39.54	2917	1744	1872
10	003	0169.01	Middle	No	113.00	\$105,700	\$119,441	\$105,489	2364	12.56	297	692	787
10	003	0169.04	Middle	No	112.75	\$105,700	\$119,177	\$105,250	3096	43.80	1356	444	507
10	003	9801.00	Unknown	No	0.00	\$105,700	\$0	\$0	0	0.00	0	0	0
10	003	9901.00	Unknown	No	0.00	\$105,700	\$0	\$0	0	0.00	0	0	0

* Will automatically be included in the 2024 Distressed or Underserved Tract List

2023 FFIEC Census Report - Summary Census Income Information

MSA/MD: 20100 - DOVER, DE

State: 10 - DELAWARE (DE)

County: 001 - KENT COUNTY



State Code	County Code	Tract Code	Tract Income Level	2020 MSA/MD Statewide non-MSA/MD Median Family Income	2023 FFIEC Est. MSA/MD non-MSA/MD Median Family Income	% Below Poverty Line	Tract Median Family Income %	2020 Tract Median Family Income	2023 Est. Tract Median Family Income	2020 Tract Median Household Income
10	001	0401.00	Middle	\$70,383	\$85,300	15.35	108.04	\$76,046	\$92,158	\$64,381
10	001	0402.01	Middle	\$70,383	\$85,300	10.13	110.70	\$77,917	\$94,427	\$66,170
10	001	0402.03	Middle	\$70,383	\$85,300	17.15	87.98	\$61,923	\$75,047	\$56,920
10	001	0402.04	Upper	\$70,383	\$85,300	5.91	143.81	\$101,224	\$122,670	\$86,289
10	001	0402.05	Middle	\$70,383	\$85,300	8.46	99.45	\$70,000	\$84,831	\$56,141
10	001	0402.06	Middle	\$70,383	\$85,300	2.11	103.52	\$72,862	\$88,303	\$72,722
10	001	0405.01	Moderate	\$70,383	\$85,300	14.50	77.11	\$54,274	\$65,775	\$54,819
10	001	0405.02	Middle	\$70,383	\$85,300	16.35	94.94	\$66,824	\$80,984	\$60,556
10	001	0407.00	Upper	\$70,383	\$85,300	24.66	122.38	\$86,140	\$104,390	\$73,750
10	001	0409.00	Upper	\$70,383	\$85,300	24.00	132.31	\$93,125	\$112,860	\$33,846
10	001	0410.00	Moderate	\$70,383	\$85,300	16.56	69.53	\$48,938	\$59,309	\$48,606
10	001	0411.01	Moderate	\$70,383	\$85,300	10.47	65.88	\$46,372	\$56,196	\$50,445
10	001	0412.00	Middle	\$70,383	\$85,300	17.54	95.53	\$67,240	\$81,487	\$59,231
10	001	0413.00	Moderate	\$70,383	\$85,300	25.74	52.51	\$36,959	\$44,791	\$37,545
10	001	0414.00	Middle	\$70,383	\$85,300	20.15	84.17	\$59,243	\$71,797	\$36,740
10	001	0415.00	Moderate	\$70,383	\$85,300	23.22	74.21	\$52,232	\$63,301	\$44,691
10	001	0416.00	Middle	\$70,383	\$85,300	20.17	85.68	\$60,306	\$73,085	\$55,769
10	001	0417.01	Middle	\$70,383	\$85,300	6.24	101.55	\$71,476	\$86,622	\$67,471
10	001	0417.02	Upper	\$70,383	\$85,300	9.44	147.27	\$103,657	\$125,621	\$95,556
10	001	0418.02	Upper	\$70,383	\$85,300	5.77	143.19	\$100,787	\$122,141	\$63,687
10	001	0418.03	Moderate	\$70,383	\$85,300	22.90	70.55	\$49,661	\$60,179	\$49,664
10	001	0418.04	Middle	\$70,383	\$85,300	14.80	104.29	\$73,409	\$88,959	\$66,488
10	001	0419.00	Middle	\$70,383	\$85,300	10.28	103.32	\$72,721	\$88,132	\$55,904
10	001	0420.00	Middle	\$70,383	\$85,300	9.74	110.11	\$77,500	\$93,924	\$76,296
10	001	0421.00	Upper	\$70,383	\$85,300	14.76	120.76	\$85,000	\$103,008	\$70,566
10	001	0422.03	Middle	\$70,383	\$85,300	3.64	99.94	\$70,341	\$85,249	\$67,413
10	001	0422.04	Upper	\$70,383	\$85,300	4.52	156.64	\$110,250	\$133,614	\$98,466
10	001	0422.05	Moderate	\$70,383	\$85,300	26.10	69.58	\$48,973	\$59,352	\$48,929
10	001	0422.06	Middle	\$70,383	\$85,300	10.29	110.73	\$77,941	\$94,453	\$69,167
10	001	0422.07	Middle	\$70,383	\$85,300	9.87	114.77	\$80,781	\$97,899	\$55,515
10	001	0422.08	Upper	\$70,383	\$85,300	3.72	122.37	\$86,133	\$104,382	\$71,119
10	001	0425.00	Moderate	\$70,383	\$85,300	18.89	60.38	\$42,500	\$51,504	\$35,338
10	001	0428.01	Middle	\$70,383	\$85,300	9.27	97.23	\$68,438	\$82,937	\$42,488
10	001	0428.02	Upper	\$70,383	\$85,300	14.11	120.51	\$84,821	\$102,795	\$54,203
10	001	0429.00	Middle	\$70,383	\$85,300	10.80	100.77	\$70,927	\$85,957	\$65,903
10	001	0430.00	Middle	\$70,383	\$85,300	17.40	94.38	\$66,429	\$80,506	\$56,548
10	001	0431.00	Upper	\$70,383	\$85,300	5.34	127.01	\$89,396	\$108,340	\$74,861
10	001	0432.02	Moderate	\$70,383	\$85,300	14.51	70.64	\$49,722	\$60,256	\$47,768
10	001	0433.00	Middle	\$70,383	\$85,300	29.00	82.96	\$58,393	\$70,765	\$45,545
10	001	0434.00	Middle	\$70,383	\$85,300	10.21	92.36	\$65,009	\$78,783	\$61,166
10	001	9800.00	Unknown	\$70,383	\$85,300	0.00	0.00	\$0	\$0	\$0

State Code	County Code	Tract Code	Tract Income Level	2020 MSA/MD Statewide non-MSA/MD Median Family Income	2023 FFIEC Est. MSA/MD non-MSA/MD Median Family Income	% Below Poverty Line	Tract Median Family Income %	2020 Tract Median Family Income	2023 Est. Tract Median Family Income	2020 Tract Median Household Income
10	001	9900.00	Unknown	\$70,383	\$85,300	0.00	0.00	\$0	\$0	\$0

2023 FFIEC Census Report - Summary Census Demographic Information

MSA/MD: 20100 - DOVER, DE

State: 10 - DELAWARE (DE)

County: 001 - KENT COUNTY



State Code	County Code	Tract Code	Tract Income Level	Distressed or Underserved Tract	Tract Median Family Income %	2023 FFIEC Est.MSA/MD non-MSA/MD Median Family Income	2023 Est. Tract Median Family Income	2020 Tract Median Family Income	Tract Population	Tract Minority %	Minority Population	Owner Occupied Units	1- to 4-Family Units
10	001	0401.00	Middle	No	108.04	\$85,300	\$92,158	\$76,046	7315	19.26	1409	2067	2849
10	001	0402.01	Middle	No	110.70	\$85,300	\$94,427	\$77,917	5446	39.52	2152	1182	1727
10	001	0402.03	Middle	No	87.98	\$85,300	\$75,047	\$61,923	5182	47.20	2446	1516	1950
10	001	0402.04	Upper	No	143.81	\$85,300	\$122,670	\$101,224	6451	45.25	2919	1530	1792
10	001	0402.05	Middle	No	99.45	\$85,300	\$84,831	\$70,000	4699	49.48	2325	1144	1389
10	001	0402.06	Middle	No	103.52	\$85,300	\$88,303	\$72,862	7643	47.61	3639	2299	2423
10	001	0405.01	Moderate	No	77.11	\$85,300	\$65,775	\$54,274	4605	61.37	2826	1423	1749
10	001	0405.02	Middle	No	94.94	\$85,300	\$80,984	\$66,824	2645	53.27	1409	708	956
10	001	0407.00	Upper	No	122.38	\$85,300	\$104,390	\$86,140	5461	55.80	3047	1433	1933
10	001	0409.00	Upper	No	132.31	\$85,300	\$112,860	\$93,125	2374	44.19	1049	313	559
10	001	0410.00	Moderate	No	69.53	\$85,300	\$59,309	\$48,938	7443	65.30	4860	1387	2432
10	001	0411.01	Moderate	No	65.88	\$85,300	\$56,196	\$46,372	2816	42.83	1206	0	1310
10	001	0412.00	Middle	No	95.53	\$85,300	\$81,487	\$67,240	4368	59.59	2603	1230	1674
10	001	0413.00	Moderate	No	52.51	\$85,300	\$44,791	\$36,959	2059	59.11	1217	319	782
10	001	0414.00	Middle	No	84.17	\$85,300	\$71,797	\$59,243	3839	69.03	2650	592	1158
10	001	0415.00	Moderate	No	74.21	\$85,300	\$63,301	\$52,232	4085	57.28	2340	765	1178
10	001	0416.00	Middle	No	85.68	\$85,300	\$73,085	\$60,306	2107	30.19	636	670	898
10	001	0417.01	Middle	No	101.55	\$85,300	\$86,622	\$71,476	6164	41.71	2571	1759	2461
10	001	0417.02	Upper	No	147.27	\$85,300	\$125,621	\$103,657	4472	44.23	1978	1387	1859
10	001	0418.02	Upper	No	143.19	\$85,300	\$122,141	\$100,787	6720	47.16	3169	1290	2290
10	001	0418.03	Moderate	No	70.55	\$85,300	\$60,179	\$49,661	4384	45.80	2008	1432	1909
10	001	0418.04	Middle	No	104.29	\$85,300	\$88,959	\$73,409	5980	40.30	2410	1726	1997
10	001	0419.00	Middle	No	103.32	\$85,300	\$88,132	\$72,721	5289	17.62	932	1760	2179
10	001	0420.00	Middle	No	110.11	\$85,300	\$93,924	\$77,500	3064	17.13	525	1052	1291
10	001	0421.00	Upper	No	120.76	\$85,300	\$103,008	\$85,000	3997	27.72	1108	1219	1528
10	001	0422.03	Middle	No	99.94	\$85,300	\$85,249	\$70,341	5705	43.03	2455	1127	1840

* Will automatically be included in the 2024 Distressed or Underserved Tract List

State Code	County Code	Tract Code	Tract Income Level	Distressed or Underserved Tract	Tract Median Family Income %	2023 FFIEC Est.MSA/MD non-MSA/MD Median Family Income	2023 Est. Tract Median Family Income	2020 Tract Median Family Income	Tract Population	Tract Minority %	Minority Population	Owner Occupied Units	1- to 4-Family Units
10	001	0422.04	Upper	No	156.64	\$85,300	\$133,614	\$110,250	4773	43.33	2068	1194	1436
10	001	0422.05	Moderate	No	69.58	\$85,300	\$59,352	\$48,973	3019	46.41	1401	764	1060
10	001	0422.06	Middle	No	110.73	\$85,300	\$94,453	\$77,941	2822	30.33	856	1105	1138
10	001	0422.07	Middle	No	114.77	\$85,300	\$97,899	\$80,781	2576	35.83	923	679	960
10	001	0422.08	Upper	No	122.37	\$85,300	\$104,382	\$86,133	4016	37.33	1499	1379	1706
10	001	0425.00	Moderate	No	60.38	\$85,300	\$51,504	\$42,500	3590	61.39	2204	587	1127
10	001	0428.01	Middle	No	97.23	\$85,300	\$82,937	\$68,438	2007	14.30	287	580	896
10	001	0428.02	Upper	No	120.51	\$85,300	\$102,795	\$84,821	5612	30.20	1695	1620	2330
10	001	0429.00	Middle	No	100.77	\$85,300	\$85,957	\$70,927	5105	23.58	1204	1505	2040
10	001	0430.00	Middle	No	94.38	\$85,300	\$80,506	\$66,429	5414	34.36	1860	1166	1677
10	001	0431.00	Upper	No	127.01	\$85,300	\$108,340	\$89,396	2573	12.67	326	761	1152
10	001	0432.02	Moderate	No	70.64	\$85,300	\$60,256	\$49,722	3722	22.57	840	1310	2088
10	001	0433.00	Middle	No	82.96	\$85,300	\$70,765	\$58,393	6553	60.92	3992	638	1123
10	001	0434.00	Middle	No	92.36	\$85,300	\$78,783	\$65,009	5648	33.82	1910	1708	2226
10	001	9800.00	Unknown	No	0.00	\$85,300	\$0	\$0	108	48.15	52	0	0
10	001	9900.00	Unknown	No	0.00	\$85,300	\$0	\$0	0	0.00	0	0	0

* Will automatically be included in the 2024 Distressed or Underserved Tract List

2023 FFIEC Census Report - Summary Census Income Information

MSA/MD: 41540 - SALISBURY, MD-DE

State: 10 - DELAWARE (DE)



State Code	County Code	Tract Code	Tract Income Level	2020 MSA/MD Statewide non-MSA/MD Median Family Income	2023 FFIEC Est. MSA/MD non-MSA/MD Median Family Income	% Below Poverty Line	Tract Median Family Income %	2020 Tract Median Family Income	2023 Est. Tract Median Family Income	2020 Tract Median Household Income
10	005	0501.01	Middle	\$76,095	\$93,300	4.44	100.07	\$76,155	\$93,365	\$71,360
10	005	0501.03	Middle	\$76,095	\$93,300	7.05	109.08	\$83,012	\$101,772	\$78,047
10	005	0501.04	Moderate	\$76,095	\$93,300	14.34	66.59	\$50,674	\$62,128	\$50,309
10	005	0501.05	Middle	\$76,095	\$93,300	7.61	99.71	\$75,881	\$93,029	\$57,430
10	005	0502.00	Moderate	\$76,095	\$93,300	16.29	72.10	\$54,872	\$67,269	\$62,825
10	005	0503.02	Middle	\$76,095	\$93,300	18.96	110.57	\$84,139	\$103,162	\$71,221
10	005	0503.03	Middle	\$76,095	\$93,300	9.83	97.71	\$74,357	\$91,163	\$51,806
10	005	0503.04	Moderate	\$76,095	\$93,300	14.90	78.37	\$59,643	\$73,119	\$47,780
10	005	0504.01	Middle	\$76,095	\$93,300	12.49	102.05	\$77,656	\$95,213	\$53,611
10	005	0504.03	Middle	\$76,095	\$93,300	15.97	89.00	\$67,727	\$83,037	\$55,741
10	005	0504.05	Moderate	\$76,095	\$93,300	8.75	72.04	\$54,823	\$67,213	\$54,517
10	005	0504.06	Moderate	\$76,095	\$93,300	18.55	78.67	\$59,868	\$73,399	\$57,143
10	005	0504.07	Middle	\$76,095	\$93,300	32.24	92.74	\$70,573	\$86,526	\$55,417
10	005	0504.08	Middle	\$76,095	\$93,300	15.91	84.52	\$64,318	\$78,857	\$49,954
10	005	0505.01	Middle	\$76,095	\$93,300	6.94	98.58	\$75,020	\$91,975	\$68,043
10	005	0505.03	Moderate	\$76,095	\$93,300	21.71	54.94	\$41,808	\$51,259	\$41,082
10	005	0505.05	Middle	\$76,095	\$93,300	1.26	88.15	\$67,083	\$82,244	\$66,528
10	005	0505.06	Middle	\$76,095	\$93,300	14.13	98.42	\$74,896	\$91,826	\$65,491
10	005	0506.01	Middle	\$76,095	\$93,300	11.89	88.55	\$67,383	\$82,617	\$64,719
10	005	0506.03	Moderate	\$76,095	\$93,300	6.23	79.52	\$60,514	\$74,192	\$53,672
10	005	0506.04	Middle	\$76,095	\$93,300	17.45	95.16	\$72,414	\$88,784	\$49,276
10	005	0507.01	Middle	\$76,095	\$93,300	11.85	100.53	\$76,505	\$93,794	\$60,403
10	005	0507.03	Moderate	\$76,095	\$93,300	16.54	71.13	\$54,129	\$66,364	\$51,094
10	005	0507.06	Upper	\$76,095	\$93,300	4.57	161.40	\$122,821	\$150,586	\$110,625
10	005	0507.07	Middle	\$76,095	\$93,300	4.19	96.29	\$73,279	\$89,839	\$62,500
10	005	0507.08	Middle	\$76,095	\$93,300	10.71	83.73	\$63,719	\$78,120	\$62,969
10	005	0507.09	Upper	\$76,095	\$93,300	4.34	167.89	\$127,759	\$156,641	\$77,125
10	005	0507.10	Unknown	\$76,095	\$93,300	10.28	0.00	\$0	\$0	\$51,338
10	005	0507.11	Moderate	\$76,095	\$93,300	6.95	64.37	\$48,986	\$60,057	\$37,067
10	005	0508.01	Middle	\$76,095	\$93,300	6.62	91.40	\$69,558	\$85,276	\$59,473
10	005	0508.04	Middle	\$76,095	\$93,300	15.70	102.89	\$78,295	\$95,996	\$77,614
10	005	0508.05	Upper	\$76,095	\$93,300	4.19	135.66	\$103,233	\$126,571	\$108,398
10	005	0508.06	Middle	\$76,095	\$93,300	13.64	106.77	\$81,250	\$99,616	\$59,423
10	005	0508.07	Middle	\$76,095	\$93,300	18.50	95.27	\$72,500	\$88,887	\$65,625
10	005	0508.08	Upper	\$76,095	\$93,300	6.58	129.22	\$98,333	\$120,562	\$73,544
10	005	0509.03	Upper	\$76,095	\$93,300	0.00	158.39	\$120,529	\$147,778	\$80,625
10	005	0509.04	Upper	\$76,095	\$93,300	15.69	144.43	\$109,907	\$134,753	\$60,563
10	005	0509.05	Middle	\$76,095	\$93,300	4.20	114.43	\$87,083	\$106,763	\$76,199
10	005	0510.08	Upper	\$76,095	\$93,300	3.22	156.37	\$118,990	\$145,893	\$85,521
10	005	0510.09	Upper	\$76,095	\$93,300	0.00	167.49	\$127,458	\$156,268	\$123,594
10	005	0510.10	Middle	\$76,095	\$93,300	3.73	95.11	\$72,379	\$88,738	\$65,288

State Code	County Code	Tract Code	Tract Income Level	2020 MSA/MD Statewide non-MSA/MD Median Family Income	2023 FFIEC Est. MSA/MD non-MSA/MD Median Family Income	% Below Poverty Line	Tract Median Family Income %	2020 Tract Median Family Income	2023 Est. Tract Median Family Income	2020 Tract Median Household Income
10	005	0510.11	Upper	\$76,095	\$93,300	7.50	149.04	\$113,418	\$139,054	\$88,750
10	005	0510.12	Middle	\$76,095	\$93,300	10.32	110.36	\$83,983	\$102,966	\$72,877
10	005	0510.13	Middle	\$76,095	\$93,300	6.57	116.52	\$88,672	\$108,713	\$80,972
10	005	0510.14	Upper	\$76,095	\$93,300	5.70	122.82	\$93,464	\$114,591	\$83,750
10	005	0510.15	Upper	\$76,095	\$93,300	12.61	128.45	\$97,750	\$119,844	\$80,625
10	005	0510.16	Upper	\$76,095	\$93,300	11.73	159.37	\$121,273	\$148,692	\$88,650
10	005	0510.17	Middle	\$76,095	\$93,300	18.76	99.56	\$75,761	\$92,889	\$66,004
10	005	0511.01	Upper	\$76,095	\$93,300	1.10	274.60	\$208,958	\$256,202	\$167,083
10	005	0511.02	Moderate	\$76,095	\$93,300	2.41	68.48	\$52,113	\$63,892	\$52,436
10	005	0511.03	Upper	\$76,095	\$93,300	4.06	138.53	\$105,417	\$129,248	\$96,336
10	005	0512.01	Upper	\$76,095	\$93,300	6.00	128.91	\$98,095	\$120,273	\$81,563
10	005	0512.02	Upper	\$76,095	\$93,300	3.79	206.15	\$156,875	\$192,338	\$129,375
10	005	0512.03	Upper	\$76,095	\$93,300	2.34	169.19	\$128,750	\$157,854	\$97,273
10	005	0512.04	Upper	\$76,095	\$93,300	4.25	124.17	\$94,490	\$115,851	\$94,230
10	005	0512.05	Upper	\$76,095	\$93,300	2.63	176.04	\$133,958	\$164,245	\$89,375
10	005	0513.02	Middle	\$76,095	\$93,300	10.01	110.73	\$84,261	\$103,311	\$70,156
10	005	0513.07	Middle	\$76,095	\$93,300	26.62	100.46	\$76,446	\$93,729	\$75,686
10	005	0513.08	Middle	\$76,095	\$93,300	3.18	103.01	\$78,393	\$96,108	\$68,654
10	005	0513.09	Upper	\$76,095	\$93,300	9.22	121.75	\$92,647	\$113,593	\$54,901
10	005	0513.10	Upper	\$76,095	\$93,300	3.86	139.37	\$106,057	\$130,032	\$104,722
10	005	0513.11	Upper	\$76,095	\$93,300	5.43	128.57	\$97,841	\$119,956	\$70,156
10	005	0513.12	Upper	\$76,095	\$93,300	3.97	125.55	\$95,542	\$117,138	\$65,636
10	005	0513.13	Middle	\$76,095	\$93,300	12.28	102.33	\$77,875	\$95,474	\$62,534
10	005	0513.14	Upper	\$76,095	\$93,300	3.45	142.30	\$108,289	\$132,766	\$61,201
10	005	0514.00	Middle	\$76,095	\$93,300	12.83	96.76	\$73,632	\$90,277	\$53,188
10	005	0515.01	Middle	\$76,095	\$93,300	7.19	117.86	\$89,688	\$109,963	\$68,750
10	005	0515.02	Middle	\$76,095	\$93,300	12.34	100.02	\$76,111	\$93,319	\$62,429
10	005	0517.01	Middle	\$76,095	\$93,300	6.39	98.77	\$75,161	\$92,152	\$66,410
10	005	0517.02	Middle	\$76,095	\$93,300	13.55	89.22	\$67,894	\$83,242	\$54,457
10	005	0518.01	Middle	\$76,095	\$93,300	29.71	85.26	\$64,879	\$79,548	\$40,541
10	005	0518.02	Moderate	\$76,095	\$93,300	19.08	68.81	\$52,361	\$64,200	\$50,278
10	005	0519.00	Middle	\$76,095	\$93,300	9.38	96.91	\$73,750	\$90,417	\$51,788
10	005	9800.00	Unknown	\$76,095	\$93,300	0.00	0.00	\$0	\$0	\$0
10	005	9900.00	Unknown	\$76,095	\$93,300	0.00	0.00	\$0	\$0	\$0

2023 FFIEC Census Report - Summary Census Demographic Information

MSA/MD: 41540 - SALISBURY, MD-DE

State: 10 - DELAWARE (DE)



State Code	County Code	Tract Code	Tract Income Level	Distressed or Underserved Tract	Tract Median Family Income %	2023 FFIEC Est.MSA/MD non-MSA/MD Median Family Income	2023 Est. Tract Median Family Income	2020 Tract Median Family Income	Tract Population	Tract Minority %	Minority Population	Owner Occupied Units	1- to 4-Family Units
10	005	0501.01	Middle	No	100.07	\$93,300	\$93,365	\$76,155	4013	21.85	877	1252	1568
10	005	0501.03	Middle	No	109.08	\$93,300	\$101,772	\$83,012	5063	21.92	1110	1755	2398
10	005	0501.04	Moderate	No	66.59	\$93,300	\$62,128	\$50,674	5031	42.68	2147	1019	1698
10	005	0501.05	Middle	No	99.71	\$93,300	\$93,029	\$75,881	5939	48.93	2906	1862	2190
10	005	0502.00	Moderate	No	72.10	\$93,300	\$67,269	\$54,872	3744	45.57	1706	1086	1620
10	005	0503.02	Middle	No	110.57	\$93,300	\$103,162	\$84,139	5521	40.61	2242	1678	2176
10	005	0503.03	Middle	No	97.71	\$93,300	\$91,163	\$74,357	2935	26.61	781	673	1424
10	005	0503.04	Moderate	No	78.37	\$93,300	\$73,119	\$59,643	4616	31.85	1470	1700	2187
10	005	0504.01	Middle	No	102.05	\$93,300	\$95,213	\$77,656	3606	23.32	841	1129	1483
10	005	0504.03	Middle	No	89.00	\$93,300	\$83,037	\$67,727	3517	43.87	1543	918	1211
10	005	0504.05	Moderate	No	72.04	\$93,300	\$67,213	\$54,823	4378	38.85	1701	1372	1803
10	005	0504.06	Moderate	No	78.67	\$93,300	\$73,399	\$59,868	5475	56.42	3089	1024	1622
10	005	0504.07	Middle	No	92.74	\$93,300	\$86,526	\$70,573	5238	47.35	2480	1590	1998
10	005	0504.08	Middle	No	84.52	\$93,300	\$78,857	\$64,318	4534	41.73	1892	1385	1820
10	005	0505.01	Middle	No	98.58	\$93,300	\$91,975	\$75,020	4201	35.73	1501	1156	1567
10	005	0505.03	Moderate	No	54.94	\$93,300	\$51,259	\$41,808	5604	78.23	4384	716	1518
10	005	0505.05	Middle	No	88.15	\$93,300	\$82,244	\$67,083	2420	48.88	1183	539	587
10	005	0505.06	Middle	No	98.42	\$93,300	\$91,826	\$74,896	4112	42.22	1736	887	1209
10	005	0506.01	Middle	No	88.55	\$93,300	\$82,617	\$67,383	5391	32.15	1733	1897	2246
10	005	0506.03	Moderate	No	79.52	\$93,300	\$74,192	\$60,514	3956	26.64	1054	604	839
10	005	0506.04	Middle	No	95.16	\$93,300	\$88,784	\$72,414	4674	40.69	1902	1102	1614
10	005	0507.01	Middle	No	100.53	\$93,300	\$93,794	\$76,505	5068	28.67	1453	1518	2200
10	005	0507.03	Moderate	No	71.13	\$93,300	\$66,364	\$54,129	2153	35.76	770	760	1668
10	005	0507.06	Upper	No	161.40	\$93,300	\$150,586	\$122,821	1772	7.90	140	1340	2243
10	005	0507.07	Middle	No	96.29	\$93,300	\$89,839	\$73,279	2578	14.55	375	1077	1837
10	005	0507.08	Middle	No	83.73	\$93,300	\$78,120	\$63,719	2774	20.37	565	1074	1732

* Will automatically be included in the 2024 Distressed or Underserved Tract List

State Code	County Code	Tract Code	Tract Income Level	Distressed or Underserved Tract	Tract Median Family Income %	2023 FFIEC Est.MSA/MD non-MSA/MD Median Family Income	2023 Est. Tract Median Family Income	2020 Tract Median Family Income	Tract Population	Tract Minority %	Minority Population	Owner Occupied Units	1- to 4-Family Units
10	005	0507.09	Upper	No	167.89	\$93,300	\$156,641	\$127,759	1956	7.92	155	770	1196
10	005	0507.10	Unknown	No	0.00	\$93,300	\$0	\$0	1870	28.13	526	529	1278
10	005	0507.11	Moderate	No	64.37	\$93,300	\$60,057	\$48,986	1505	24.19	364	582	1055
10	005	0508.01	Middle	No	91.40	\$93,300	\$85,276	\$69,558	3979	23.88	950	1180	1620
10	005	0508.04	Middle	No	102.89	\$93,300	\$95,996	\$78,295	4188	20.75	869	1346	1574
10	005	0508.05	Upper	No	135.66	\$93,300	\$126,571	\$103,233	3038	19.16	582	1055	1360
10	005	0508.06	Middle	No	106.77	\$93,300	\$99,616	\$81,250	4454	20.25	902	1388	2208
10	005	0508.07	Middle	No	95.27	\$93,300	\$88,887	\$72,500	1824	12.34	225	750	984
10	005	0508.08	Upper	No	129.22	\$93,300	\$120,562	\$98,333	4150	18.14	753	1590	1952
10	005	0509.03	Upper	No	158.39	\$93,300	\$147,778	\$120,529	2161	12.68	274	782	1236
10	005	0509.04	Upper	No	144.43	\$93,300	\$134,753	\$109,907	2592	14.62	379	689	1300
10	005	0509.05	Middle	No	114.43	\$93,300	\$106,763	\$87,083	2848	11.27	321	1331	2684
10	005	0510.08	Upper	No	156.37	\$93,300	\$145,893	\$118,990	4100	15.07	618	1449	2317
10	005	0510.09	Upper	No	167.49	\$93,300	\$156,268	\$127,458	2313	19.41	449	860	1614
10	005	0510.10	Middle	No	95.11	\$93,300	\$88,738	\$72,379	2795	12.67	354	1044	1260
10	005	0510.11	Upper	No	149.04	\$93,300	\$139,054	\$113,418	3580	18.32	656	1299	1789
10	005	0510.12	Middle	No	110.36	\$93,300	\$102,966	\$83,983	1908	11.69	223	887	1543
10	005	0510.13	Middle	No	116.52	\$93,300	\$108,713	\$88,672	3686	13.27	489	1534	1907
10	005	0510.14	Upper	No	122.82	\$93,300	\$114,591	\$93,464	1881	8.45	159	834	1327
10	005	0510.15	Upper	No	128.45	\$93,300	\$119,844	\$97,750	1877	13.64	256	684	1329
10	005	0510.16	Upper	No	159.37	\$93,300	\$148,692	\$121,273	1879	8.41	158	745	1225
10	005	0510.17	Middle	No	99.56	\$93,300	\$92,889	\$75,761	3804	14.30	544	1445	2888
10	005	0511.01	Upper	No	274.60	\$93,300	\$256,202	\$208,958	629	7.63	48	437	1447
10	005	0511.02	Moderate	No	68.48	\$93,300	\$63,892	\$52,113	1029	5.93	61	827	2369
10	005	0511.03	Upper	No	138.53	\$93,300	\$129,248	\$105,417	952	7.88	75	616	2098
10	005	0512.01	Upper	No	128.91	\$93,300	\$120,273	\$98,095	1513	7.47	113	657	2994
10	005	0512.02	Upper	No	206.15	\$93,300	\$192,338	\$156,875	856	7.94	68	542	1973
10	005	0512.03	Upper	No	169.19	\$93,300	\$157,854	\$128,750	792	4.92	39	400	2292
10	005	0512.04	Upper	No	124.17	\$93,300	\$115,851	\$94,490	652	4.75	31	458	2242

* Will automatically be included in the 2024 Distressed or Underserved Tract List

State Code	County Code	Tract Code	Tract Income Level	Distressed or Underserved Tract	Tract Median Family Income %	2023 FFIEC Est.MSA/MD non-MSA/MD Median Family Income	2023 Est. Tract Median Family Income	2020 Tract Median Family Income	Tract Population	Tract Minority %	Minority Population	Owner Occupied Units	1- to 4-Family Units
10	005	0512.05	Upper	No	176.04	\$93,300	\$164,245	\$133,958	580	7.41	43	310	1678
10	005	0513.02	Middle	No	110.73	\$93,300	\$103,311	\$84,261	4907	13.10	643	1782	3238
10	005	0513.07	Middle	No	100.46	\$93,300	\$93,729	\$76,446	2975	7.93	236	1138	2533
10	005	0513.08	Middle	No	103.01	\$93,300	\$96,108	\$78,393	4074	8.59	350	1358	2209
10	005	0513.09	Upper	No	121.75	\$93,300	\$113,593	\$92,647	1488	6.45	96	612	2354
10	005	0513.10	Upper	No	139.37	\$93,300	\$130,032	\$106,057	1933	6.73	130	727	1233
10	005	0513.11	Upper	No	128.57	\$93,300	\$119,956	\$97,841	1832	5.40	99	737	1763
10	005	0513.12	Upper	No	125.55	\$93,300	\$117,138	\$95,542	2290	9.52	218	776	1242
10	005	0513.13	Middle	No	102.33	\$93,300	\$95,474	\$77,875	3144	10.88	342	1097	2122
10	005	0513.14	Upper	No	142.30	\$93,300	\$132,766	\$108,289	2525	8.51	215	1166	2762
10	005	0514.00	Middle	No	96.76	\$93,300	\$90,277	\$73,632	3878	43.55	1689	881	1388
10	005	0515.01	Middle	No	117.86	\$93,300	\$109,963	\$89,688	2246	49.64	1115	815	1529
10	005	0515.02	Middle	No	100.02	\$93,300	\$93,319	\$76,111	3228	27.48	887	957	1253
10	005	0517.01	Middle	No	98.77	\$93,300	\$92,152	\$75,161	4103	18.52	760	1217	1538
10	005	0517.02	Middle	No	89.22	\$93,300	\$83,242	\$67,894	6577	20.43	1344	1696	2259
10	005	0518.01	Middle	No	85.26	\$93,300	\$79,548	\$64,879	5359	34.71	1860	1319	2038
10	005	0518.02	Moderate	No	68.81	\$93,300	\$64,200	\$52,361	4354	49.36	2149	737	1546
10	005	0519.00	Middle	No	96.91	\$93,300	\$90,417	\$73,750	4760	26.01	1238	1253	1833
10	005	9800.00	Unknown	No	0.00	\$93,300	\$0	\$0	1	100.00	1	0	0
10	005	9900.00	Unknown	No	0.00	\$93,300	\$0	\$0	0	0.00	0	0	0

* Will automatically be included in the 2024 Distressed or Underserved Tract List